

Colorado

5' x 10' Shelter

Jan/17/11

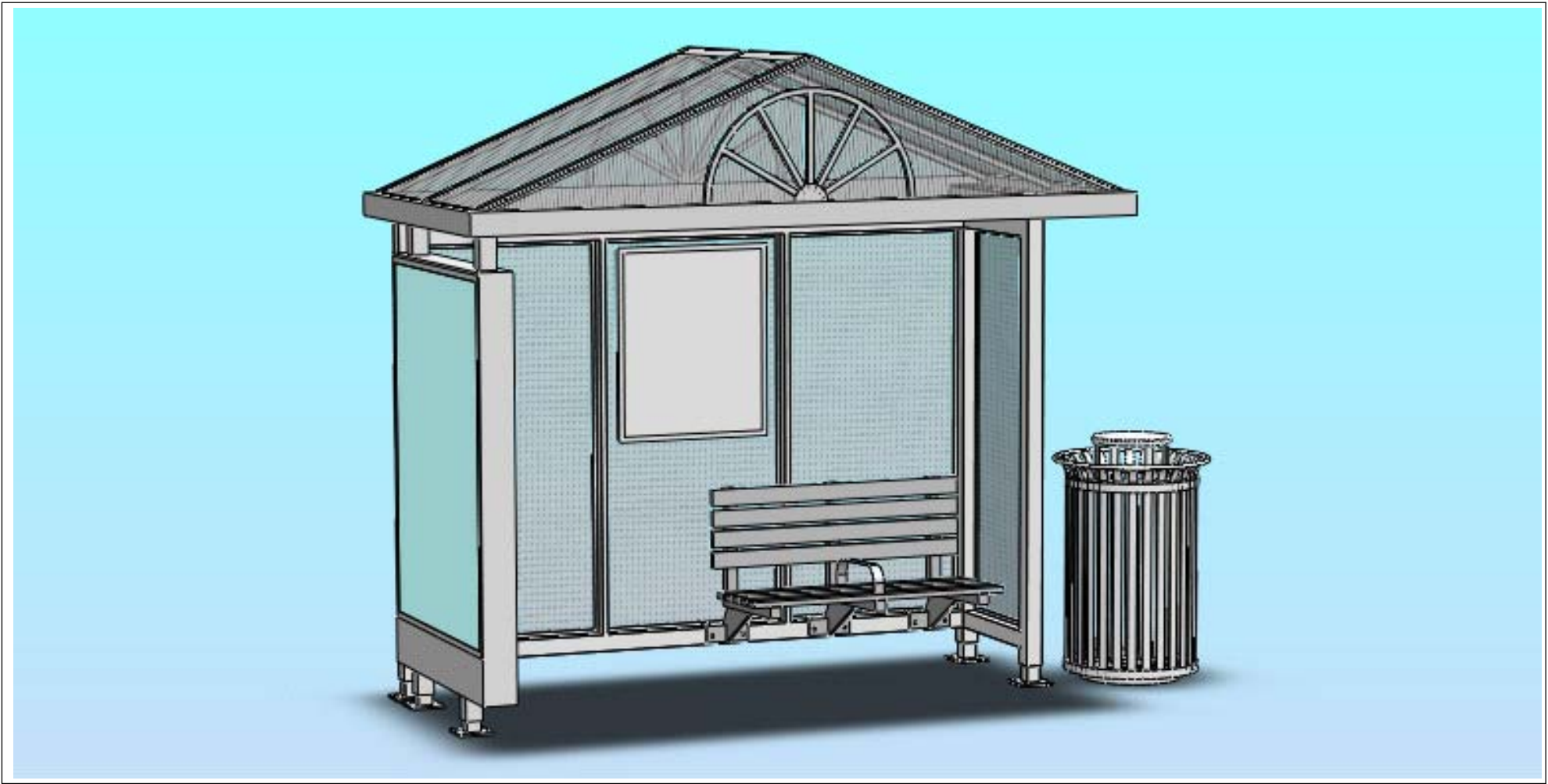

Note:
This is a Planning level drawing
The structure shown has not undergone
engineering analysis and review.
Expect some changes to material sizes
and general dimensions.
Only use drawings provided with
engineered structures for construction

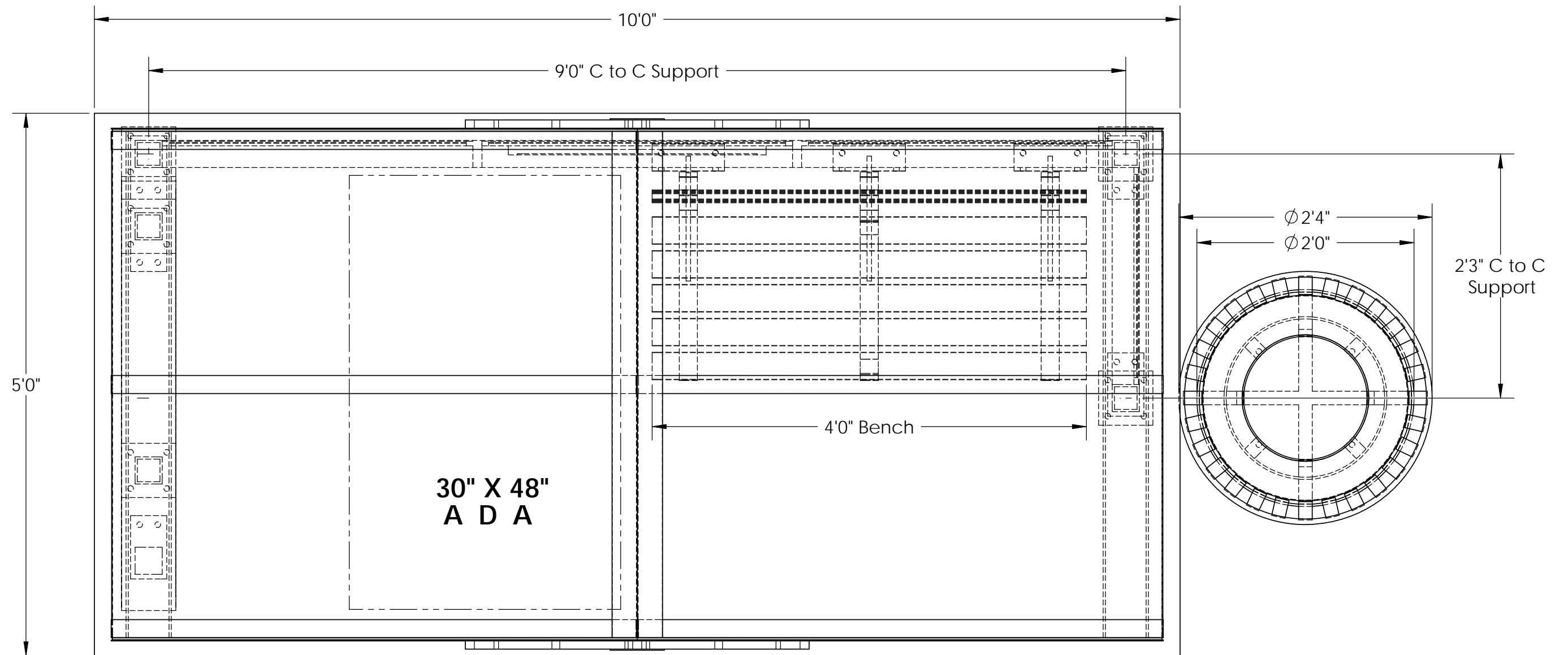

1
1 SHELTER TOP VIEW
Scale: 1"=1'

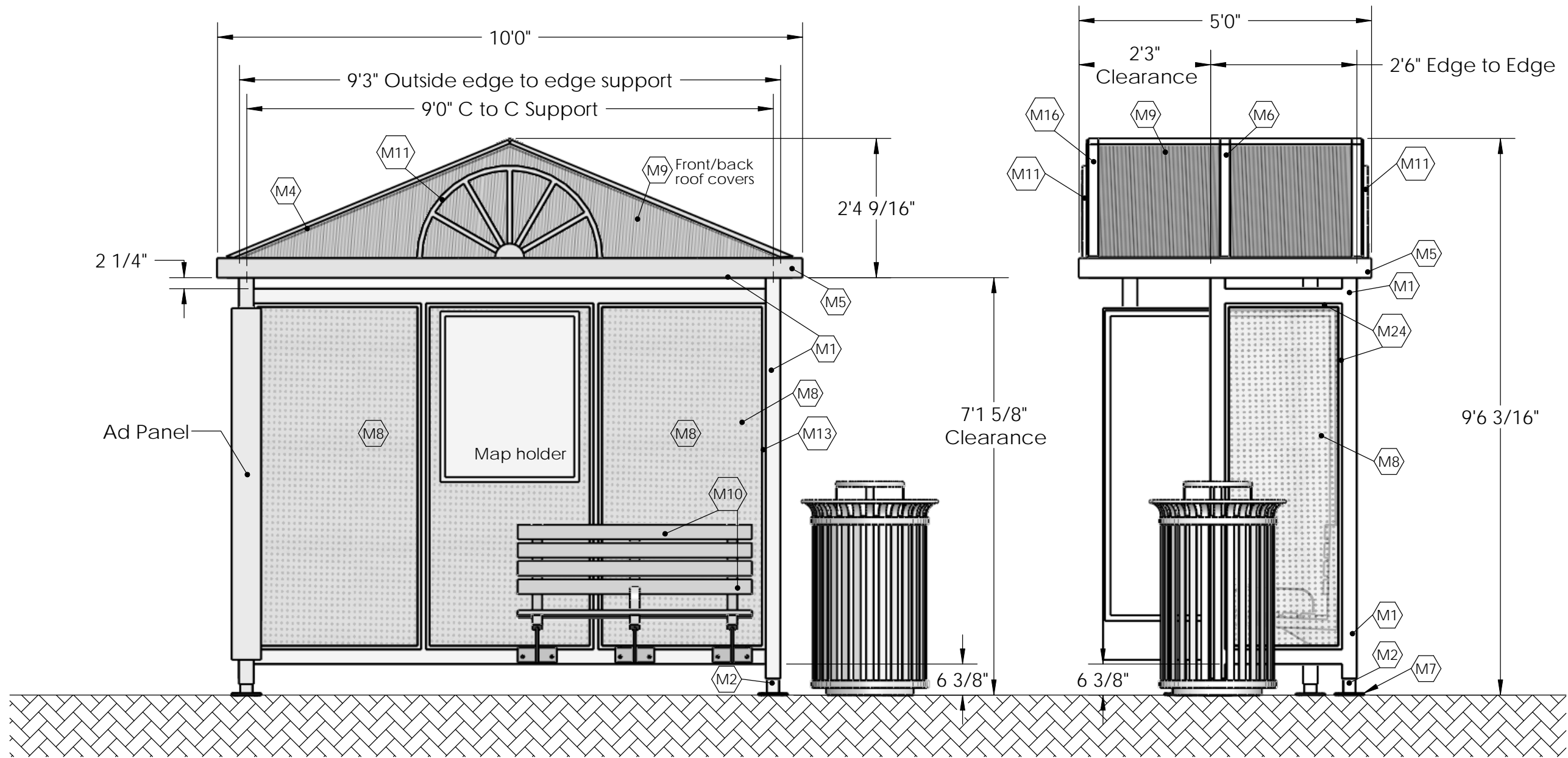

1
2 SHELTER FRONT VIEW
Scale: 1/2"=1'

2
2 SHELTER SIDE VIEW
Scale: 1/2"=1'

MATERIAL FINISH - INDEX	
F1	Powder Coat BLACK All Alluminum structure to be powder coating
MATERIALS - Substrate	
M1	3"x3"x3/16" Alum sq tube
M2	2.5"x2.5"x1/4" Alum sq tube
M3	2"x5"x1/4" Alum "C" channel
M4	1"x2"x1/8" Alum rect tube
M5	2"x4" Alum rect tube
M6	1/8" x 2" Alum flat bar
M7	3/8" Alum plate
M8	0.090: Alum perf
M9	Thermoclear sheet
M10	Recycled plastic slats
M11	1" x 1" Alum sq tube
M12	5/16" x 1 1/2" Alum flat bar
M13	Alum window "F" retainer
M14	0.083" Lid
M15	5/8" Alum rod
M16	1/8" x 2"x 1 1/2" Alum Angle
M17	0.063" Alum sheet
M18	2" x 2" x 3/16" Alum Sq tube
M19	3" x 3" x 3/8" Alum Angle
M20	1/4" x 1 1/2" Alum flat bar
M21	1/8" x 1 1/2" Alum flat bar
M22	1 1/2" x 3/16" Alum angle
M23	1/4" Tempered glass
M24	3/4" x 1/8" Alum angle
M25	3/16" x 2" Alum flat bar
M26	1" x 3" x 1/8" Alum rect tube

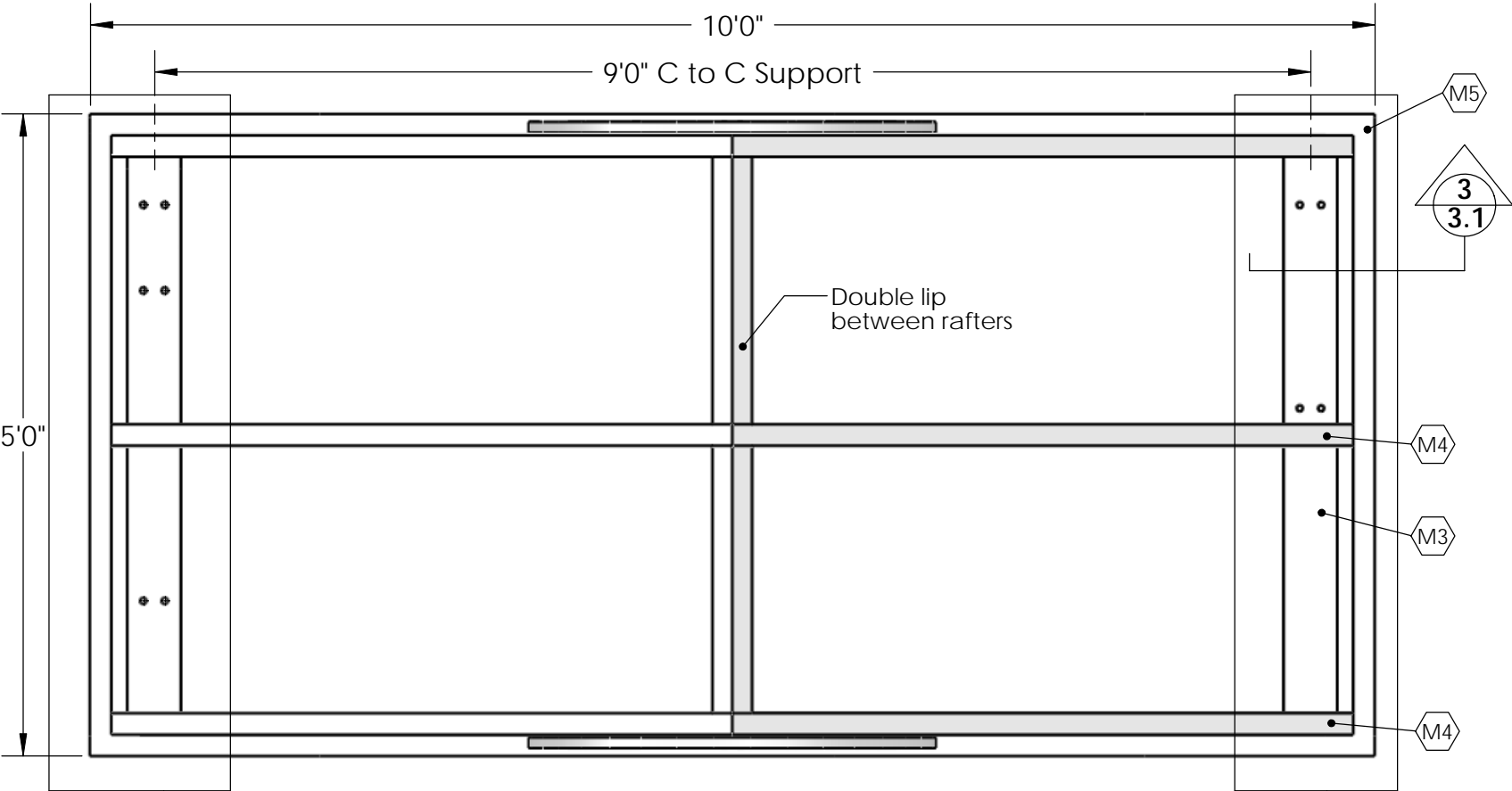

3
3 ROOF TOP VIEW
Scale: 3/4"=1'

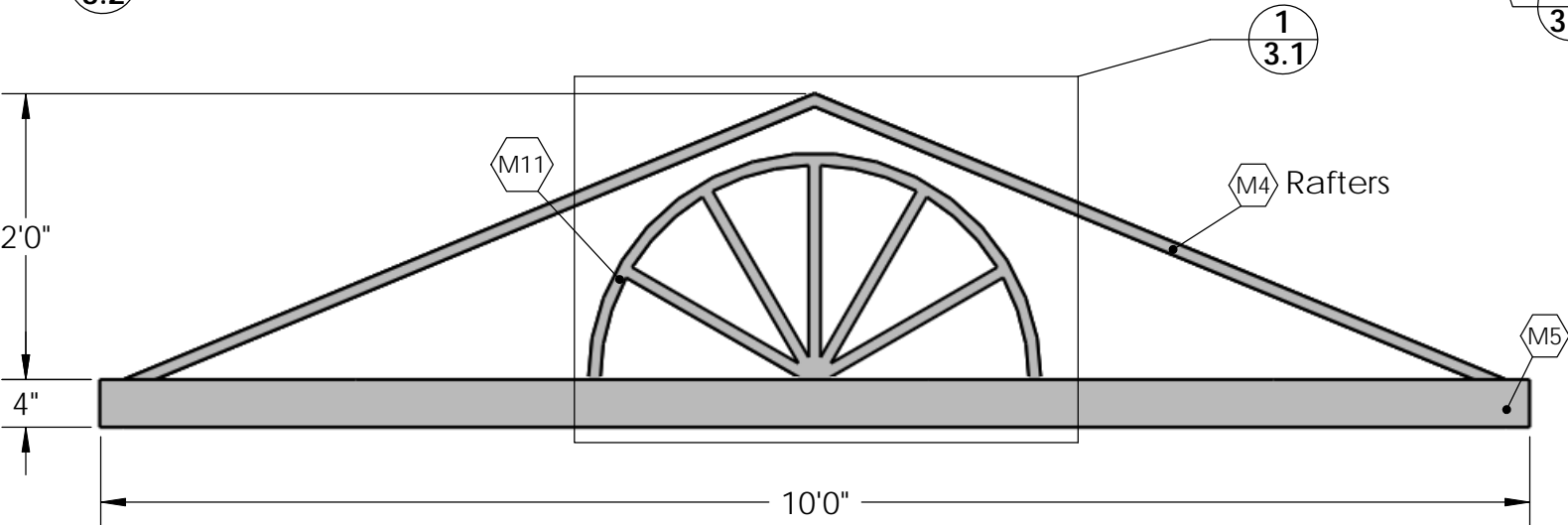

1
3 ROOF FRONT VIEW
Scale: 3/4"=1'

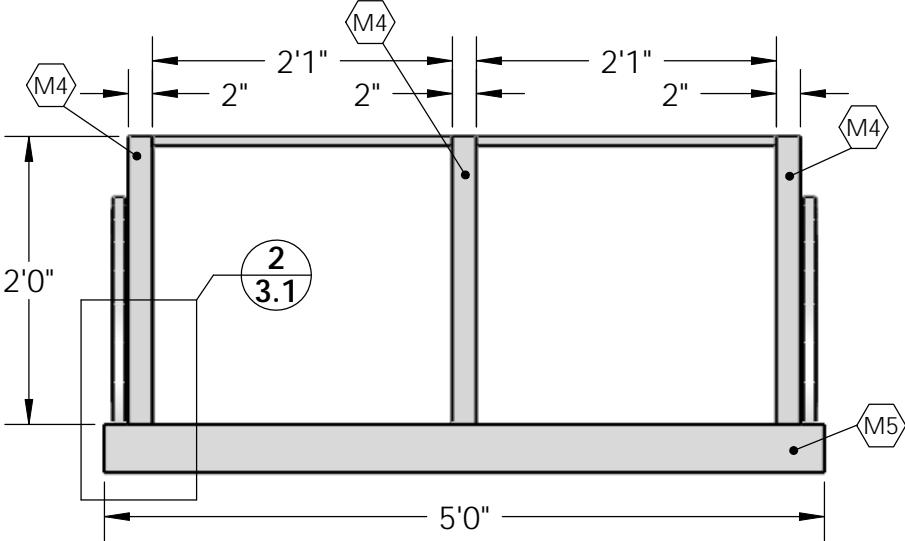

2
3 ROOF SIDE VIEW
Scale: 3/4"=1'

MATERIAL FINISH - INDEX	
F1	Powder Coat BLACK All Aluminum structure to be powder coating
MATERIALS - Substrate	
M1	3"x3"x3/16" Alum sq tube
M2	2.5"x2.5"x1/4" Alum sq tube
M3	2"x5"x1/4" Alum "C" channel
M4	1"x2"x1/8" Alum rect tube
M5	2"x4" Alum rect tube
M6	1/8" x 2" Alum flat bar
M7	3/8" Alum plate
M8	0.090: Alum perf
M9	Thermoclear sheet
M10	Recycled plastic slats
M11	1" x 1" Alum sq tube
M12	5/16" x 1 1/2" Alum flat bar
M13	Alum window "F" retainer
M14	0.083" Lid
M15	5/8" Alum rod
M16	1/8" x 2"x 1 1/2" Alum Angle
M17	0.063" Alum sheet
M18	2" x 2" x 3/16" Alum Sq tube
M19	3" x 3" x 3/8" Alum Angle
M20	1/4" x 1 1/2" Alum flat bar
M21	1/8" x 1 1/2" Alum flat bar
M22	1 1/2" x 3/16" Alum angle
M23	1/4" Tempered glass
M24	3/4" x 1/8" Alum angle
M25	3/16" x 2" Alum flat bar
M26	1" x 3" x 1/8" Alum rect tube

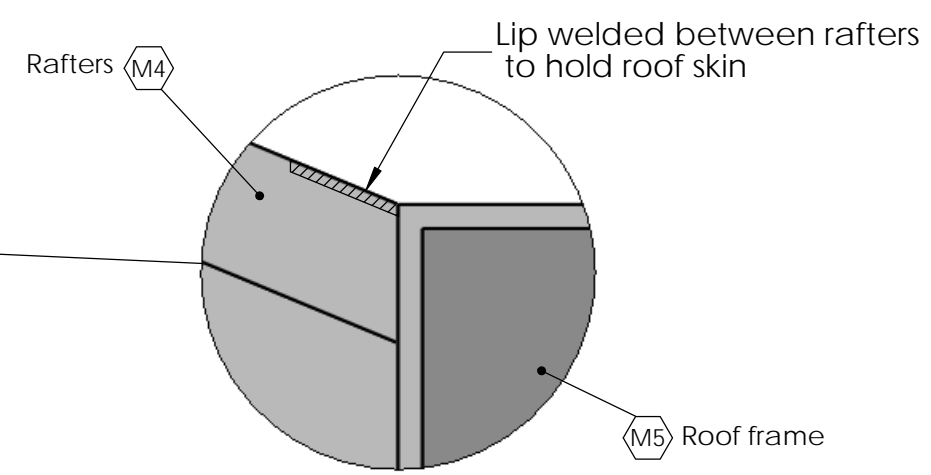
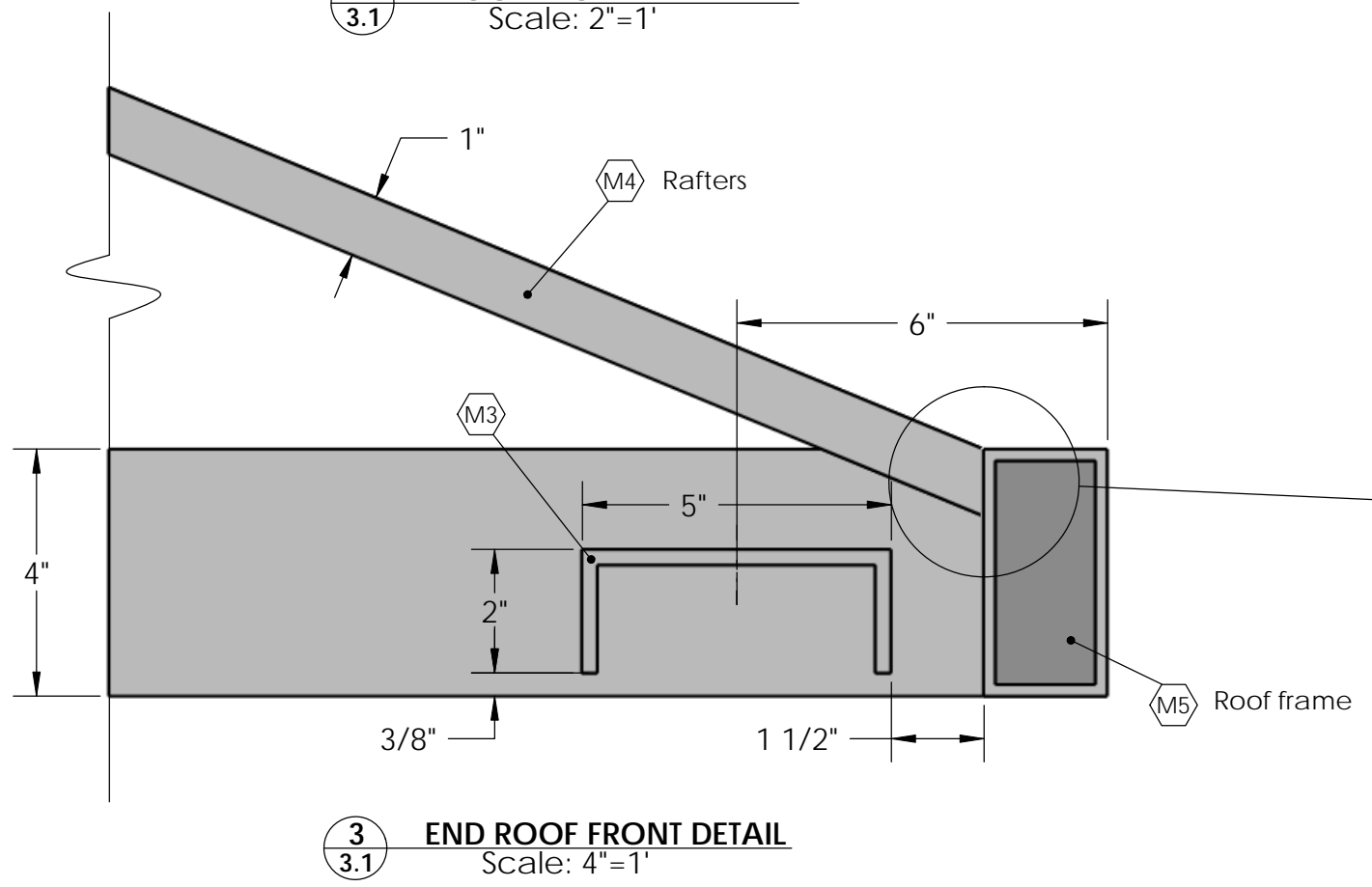
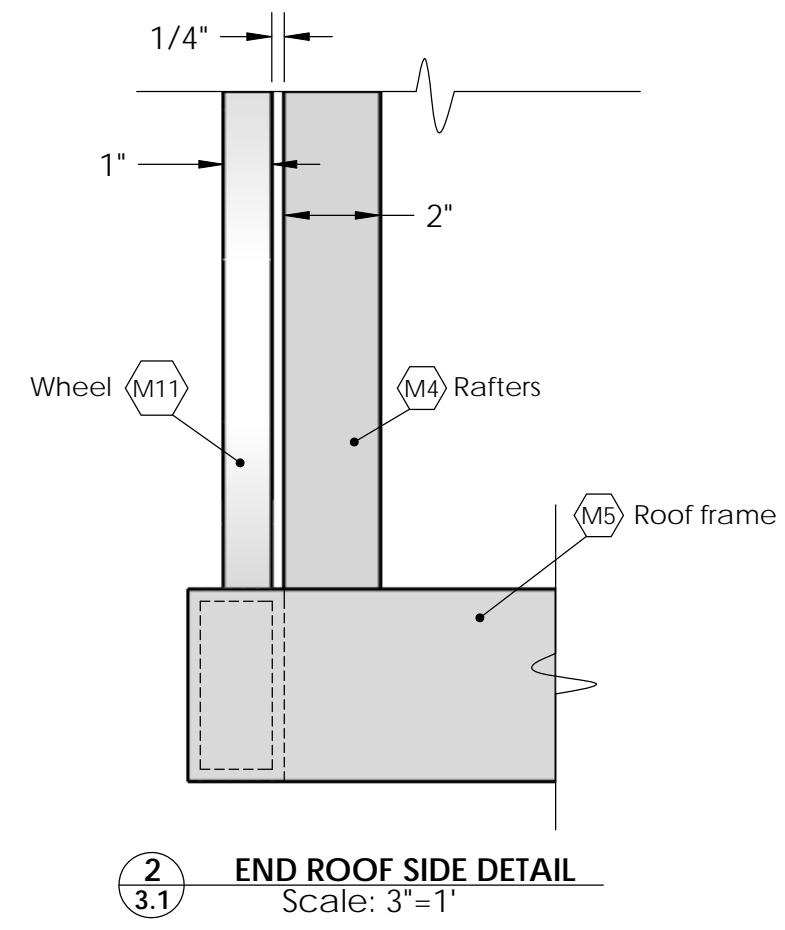
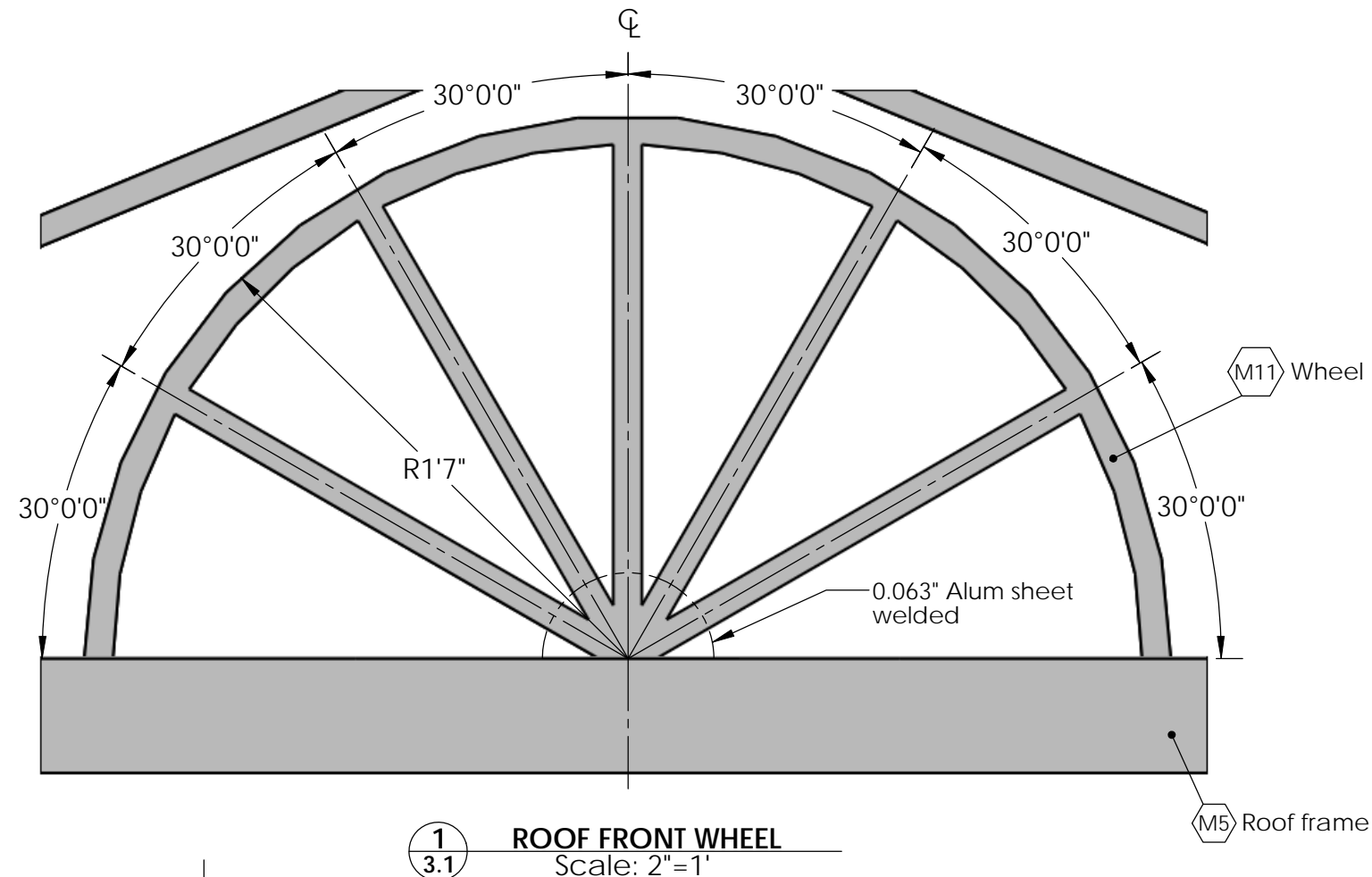

MATERIAL FINISH - INDEX	
(F1)	Powder Coat BLACK All Aluminum structure to be powder coating
MATERIALS - Substrate	
(M1)	3"x3"x3/16" Alum sq tube
(M2)	2.5"x2.5"x1/4" Alum sq tube
(M3)	2"x5"x1/4" Alum "C" channel
(M4)	1"x2"x1/8" Alum rect tube
(M5)	2"x4" Alum rect tube
(M6)	1/8" x 2" Alum flat bar
(M7)	3/8" Alum plate
(M8)	0.090: Alum perf
(M9)	Thermoclear sheet
(M10)	Recycled plastic slats
(M11)	1" x 1" Alum sq tube
(M12)	5/16" x 1 1/2" Alum flat bar
(M13)	Alum window "F" retainer
(M14)	0.083" Lid
(M15)	5/8" Alum rod
(M16)	1/8" x 2"x 1 1/2" Alum Angle
(M17)	0.063" Alum sheet
(M18)	2" x 2" x 3/16" Alum Sq tube
(M19)	3" x 3" x 3/8" Alum Angle
(M20)	1/4" x 1 1/2" Alum flat bar
(M21)	1/8" x 1 1/2" Alum flat bar
(M22)	1 1/2" x 3/16" Alum angle
(M23)	1/4" Tempered glass
(M24)	3/4" x 1/8" Alum angle
(M25)	3/16" x 2" Alum flat bar
(M26)	1" x 3" x 1/8" Alum rect tube

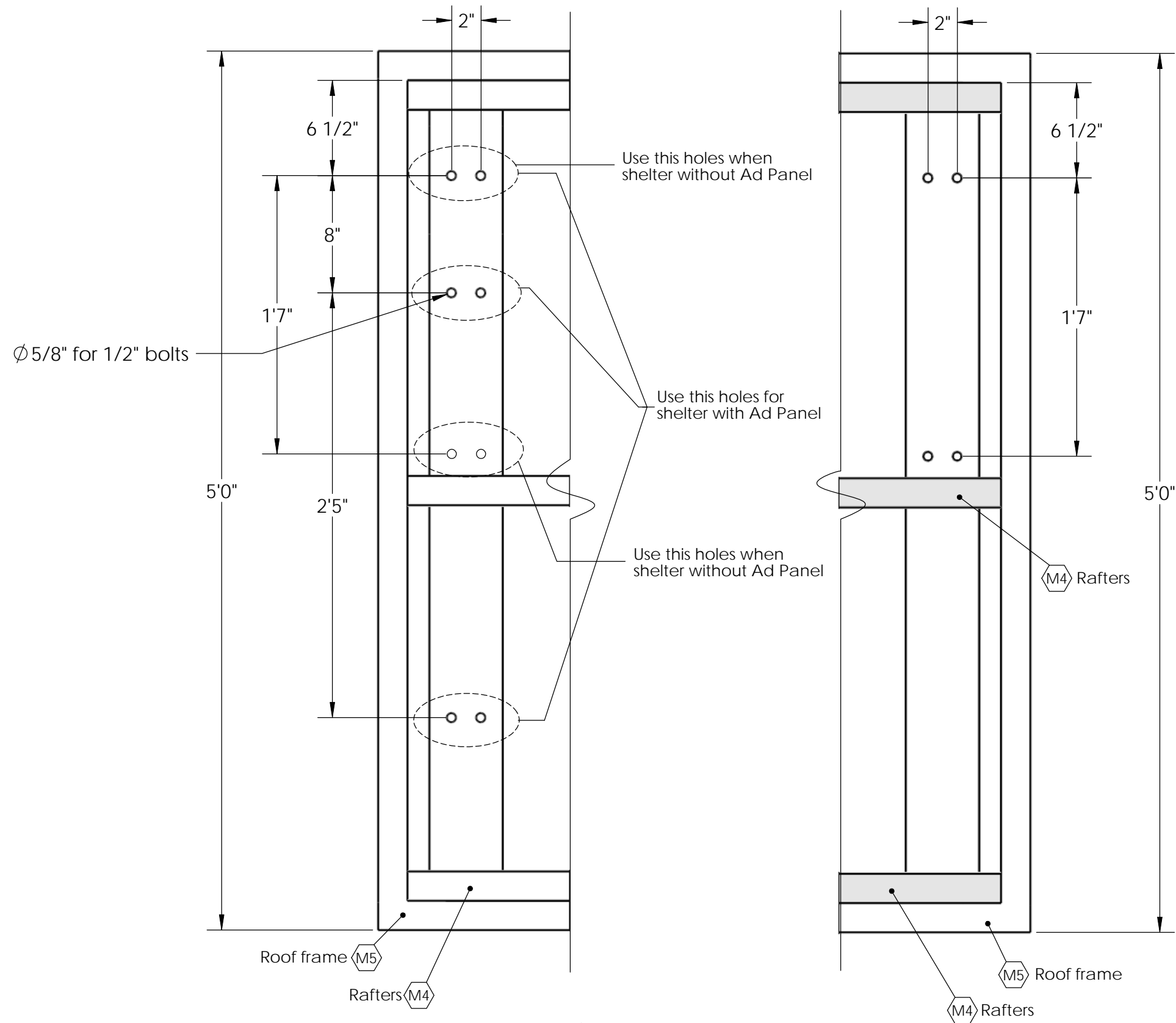

1
3.2 END ROOF TOP VIEW
Scale: 1 1/2"=1'

MATERIAL FINISH - INDEX

F1

Powder Coat
BLACK

All Alluminum structure to
be powder coating

MATERIALS - Substrate

- M1 3"x3"x3/16" Alum sq tube
- M2 2.5"x2.5"x1/4" Alum sq tube
- M3 2"x5"x1/4" Alum "C" channel
- M4 1"x2"x1/8" Alum rect tube
- M5 2"x4" Alum rect tube
- M6 1/8" x 2" Alum flat bar
- M7 3/8" Alum plate
- M8 0.090: Alum perf
- M9 Thermoclear sheet
- M10 Recycled plastic slats
- M11 1" x 1" Alum sq tube
- M12 5/16" x 1 1/2" Alum flat bar
- M13 Alum window "F" retainer
- M14 0.083" Lid
- M15 5/8" Alum rod
- M16 1/8" x 2"x 1 1/2" Alum Angle
- M17 0.063" Alum sheet
- M18 2" x 2" x 3/16" Alum Sq tube
- M19 3" x 3" x 3/8" Alum Angle
- M20 1/4" x 1 1/2" Alum flat bar
- M21 1/8" x 1 1/2" Alum flat bar
- M22 1 1/2" x 3/16" Alum angle
- M23 1/4" Tempered glass
- M24 3/4" x 1/8" Alum angle
- M25 3/16" x 2" Alum flat bar
- M26 1" x 3" x 1/8" Alum rect tube

PROJECT NAME: Colorado Shelters

ADDRESS:

CITY/STATE:

Sales Person:

Drawing No.: N/A

Design Date: 01-13-12

Scale: as noted

Drawn by: I.C.

CLIENT APPROVAL

DATE

REVISION

DATE

DESCRIPTION



THIS IS AN ORIGINAL UNPUBLISHED DRAWING CREATED BY DECAMIL. IT IS SUBMITTED FOR YOUR PERSONAL USE IN CONNECTION WITH A PROJECT BEING PLANNED FOR YOU BY AC SIGNS. IT IS NOT TO BE SHOWN TO ANYONE OUTSIDE YOUR ORGANIZATION, NOR IS IT TO BE USED, REPRODUCED, COPIED, OR EXHIBITED IN ANY FASHION.

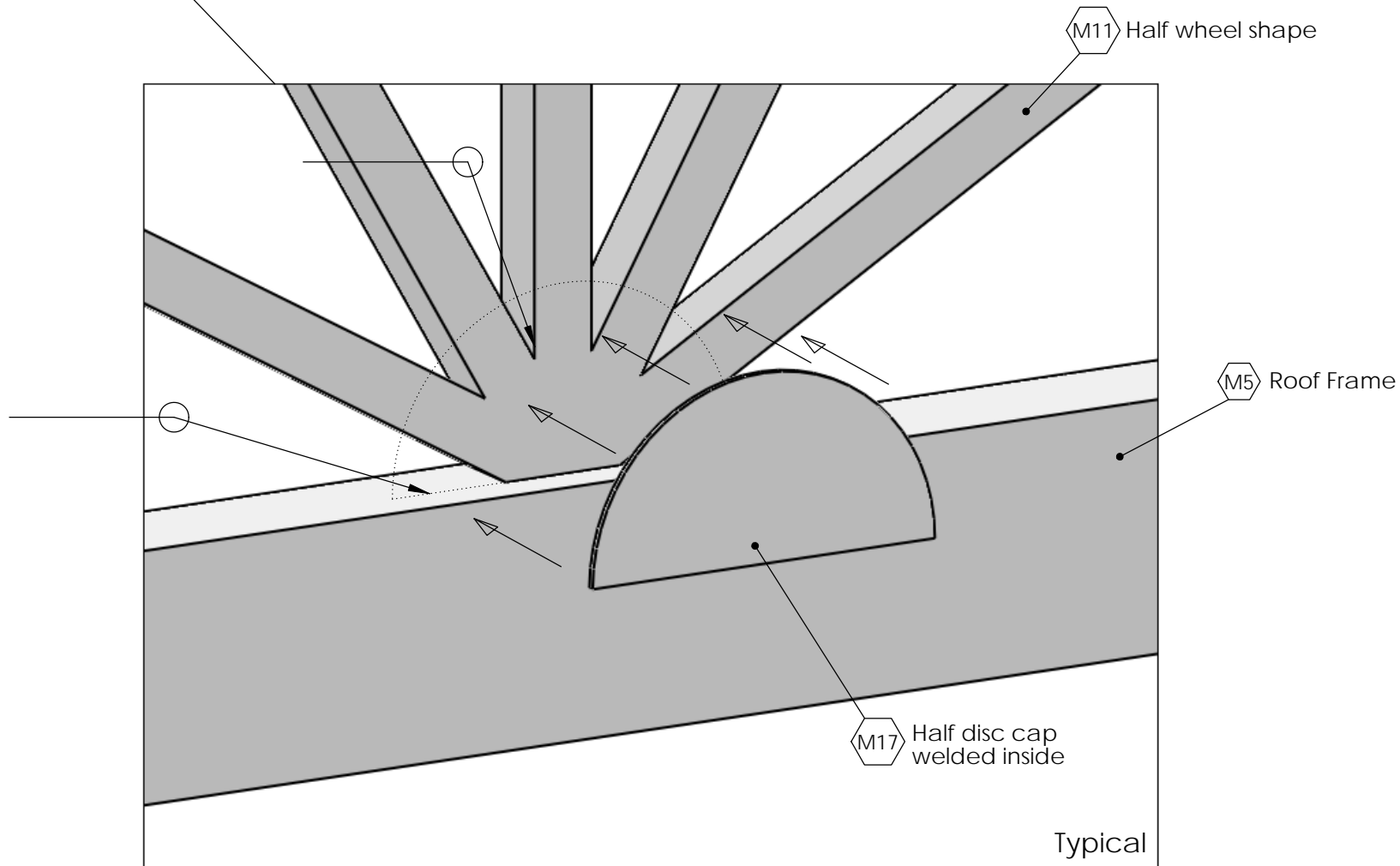
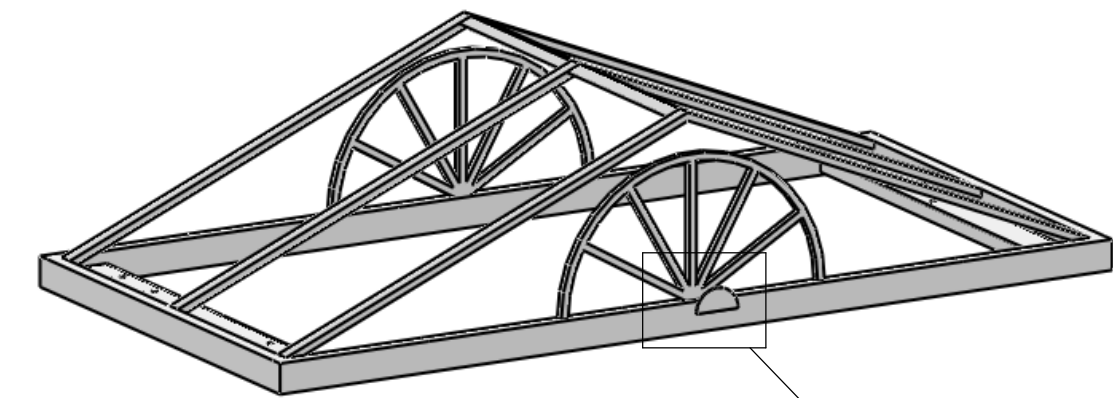

1
3.3

HALF DISC ATTACHMENT

No Scale

MATERIAL FINISH - INDEX

F1	Powder Coat BLACK
	All Alluminum structure to be powder coating

MATERIALS - Substrate

M1	3"x3"x3/16" Alum sq tube
M2	2.5"x2.5"x1/4" Alum sq tube
M3	2"x5"x1/4" Alum "C" channel
M4	1"x2"x1/8" Alum rect tube
M5	2"x4" Alum rect tube
M6	1/8" x 2" Alum flat bar
M7	3/8" Alum plate
M8	0.090" Alum perf
M9	Thermoclear sheet
M10	Recycled plastic slats
M11	1" x 1" Alum sq tube
M12	5/16" x 1 1/2" Alum flat bar
M13	Alum window "F" retainer
M14	0.083" Lid
M15	5/8" Alum rod
M16	1/8" x 2"x 1 1/2" Alum Angle
M17	0.063" Alum sheet
M18	2" x 2" x 3/16" Alum Sq tube
M19	3" x 3" x 3/8" Alum Angle
M20	1/4" x 1 1/2" Alum flat bar
M21	1/8" x 1 1/2" Alum flat bar
M22	1 1/2" x 3/16" Alum angle
M23	1/4" Tempered glass
M24	3/4" x 1/8" Alum angle
M25	3/16" x 2" Alum flat bar
M26	1" x 3" x 1/8" Alum rect tube

PROJECT NAME: Colorado Shelters		
ADDRESS:		
CITY/STATE:		
Sales Person:	Design Date: 01-13-12	
Drawing No.: N/A	Scale: as noted	Drawn by: I.C.

CLIENT APPROVAL			DATE
REVISION	DATE	DESCRIPTION	



THIS IS AN ORIGINAL UNPUBLISHED DRAWING CREATED BY DECAMIL. IT IS SUBMITTED FOR YOUR PERSONAL USE IN CONNECTION WITH A PROJECT BEING PLANNED FOR YOU BY AC SIGNS. IT IS NOT TO BE SHOWN TO ANYONE OUTSIDE YOUR ORGANIZATION, NOR IS IT TO BE USED, REPRODUCED, COPIED, OR EXHIBITED IN ANY FASHION.

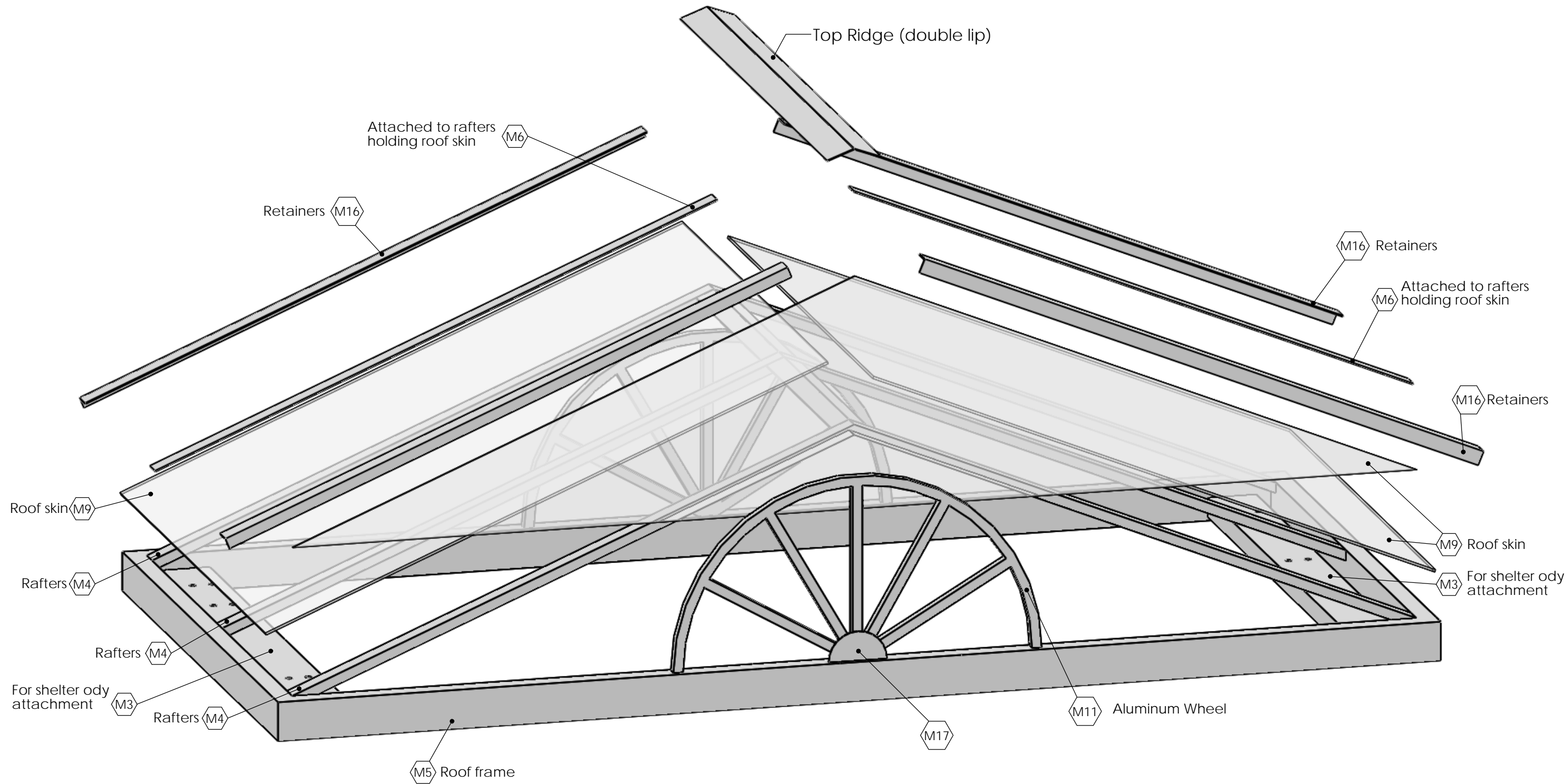

1 ROOF ASSEMBLY
4 No Scale

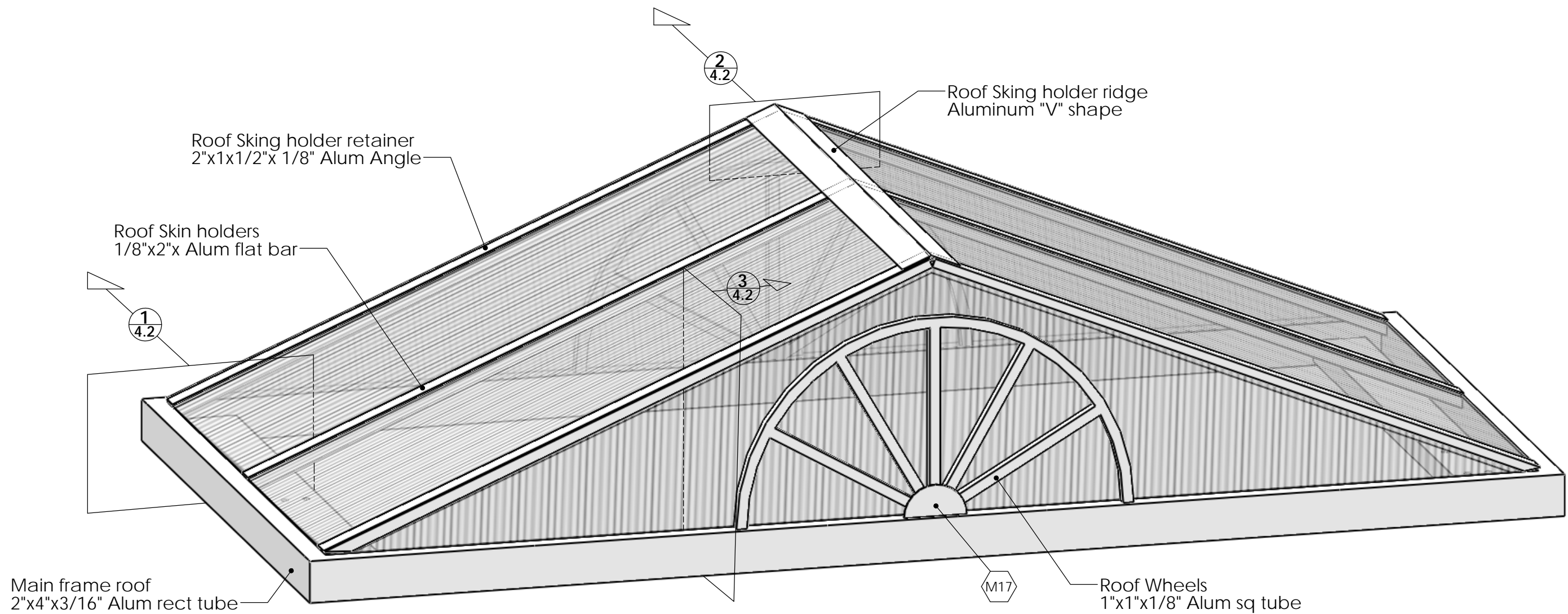

1
4.1 ROOF ASSEMBLY
No Scale

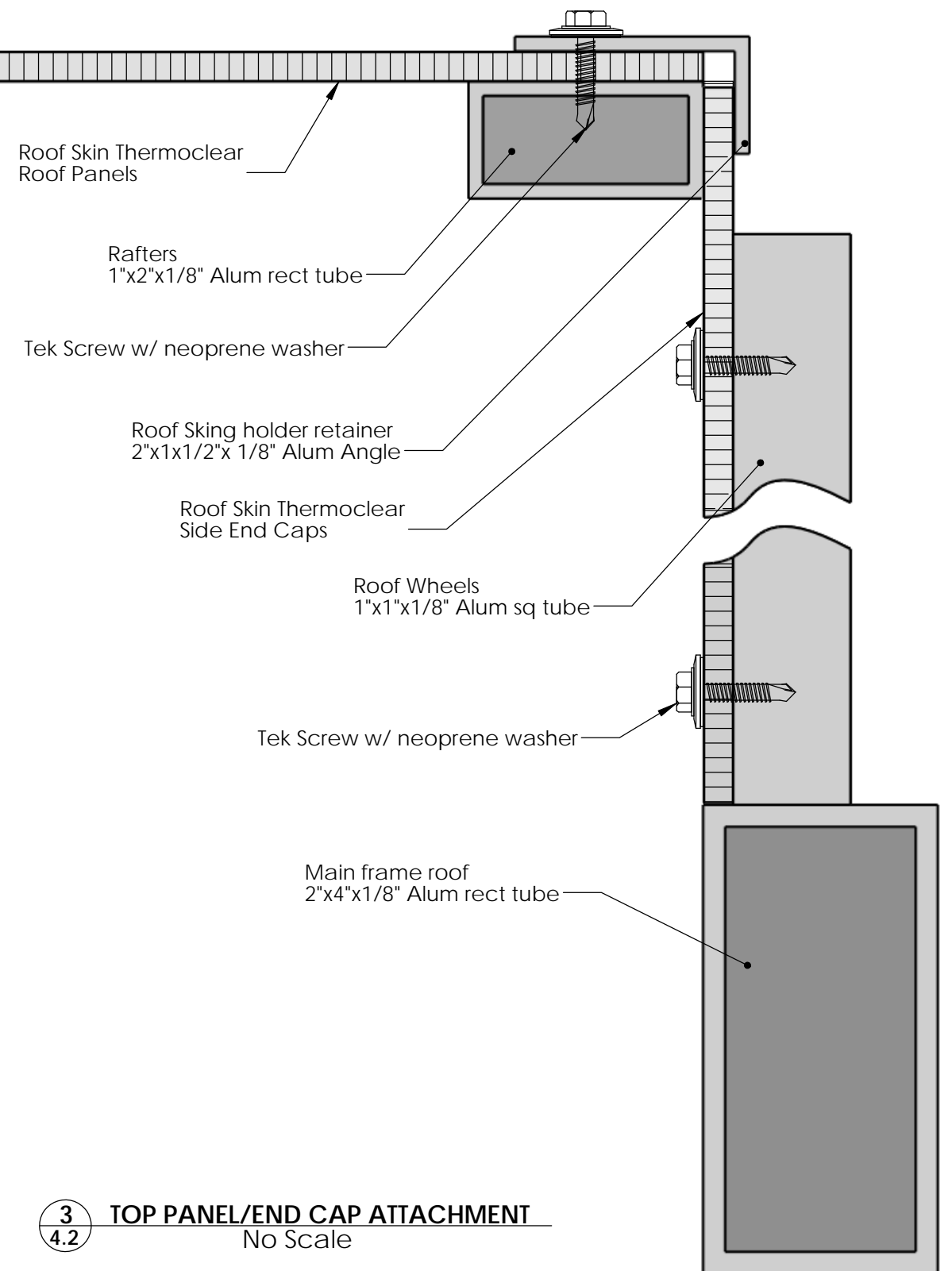
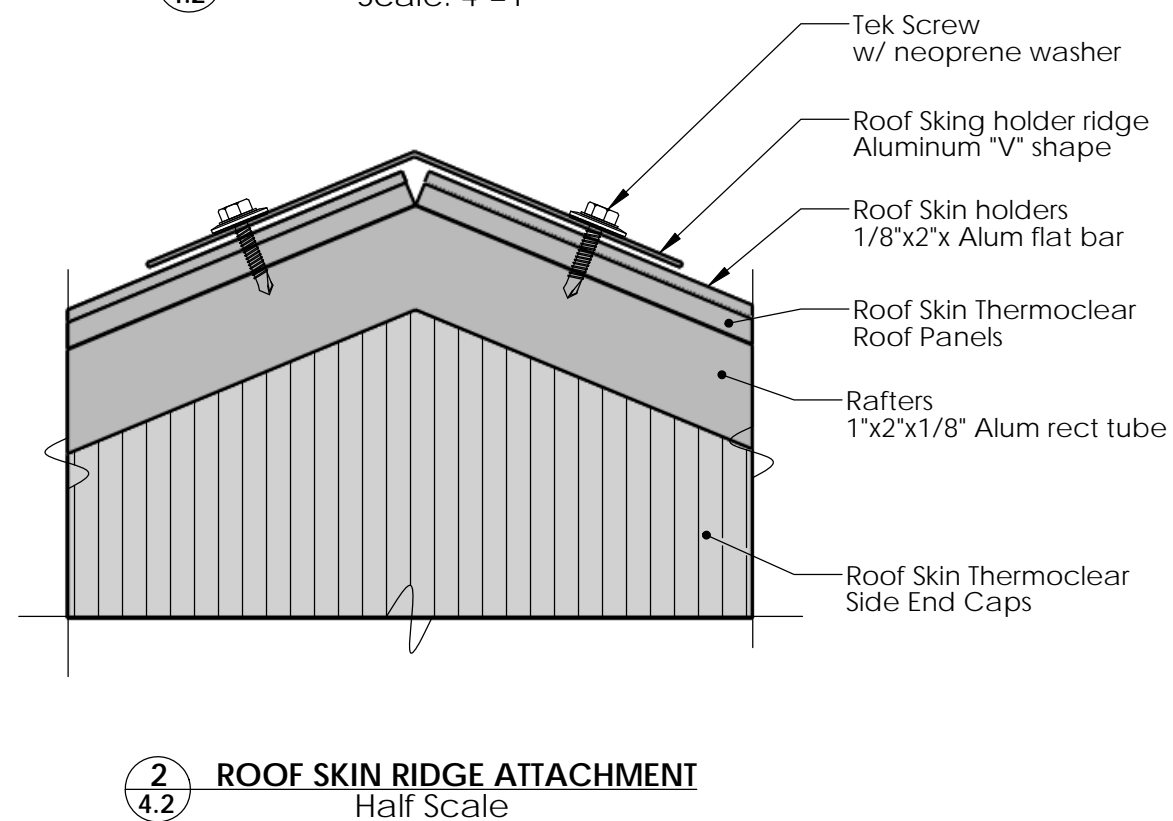
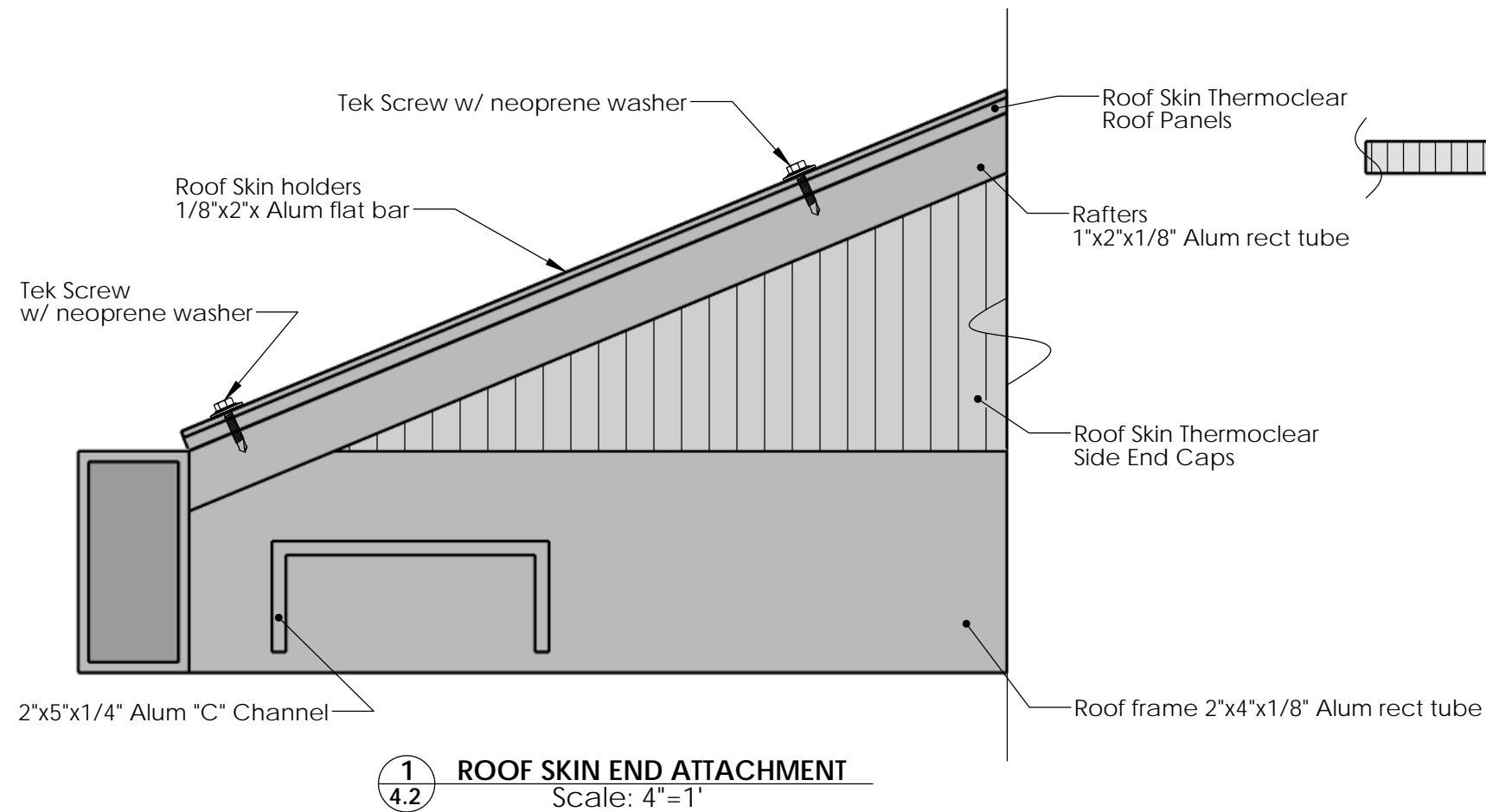

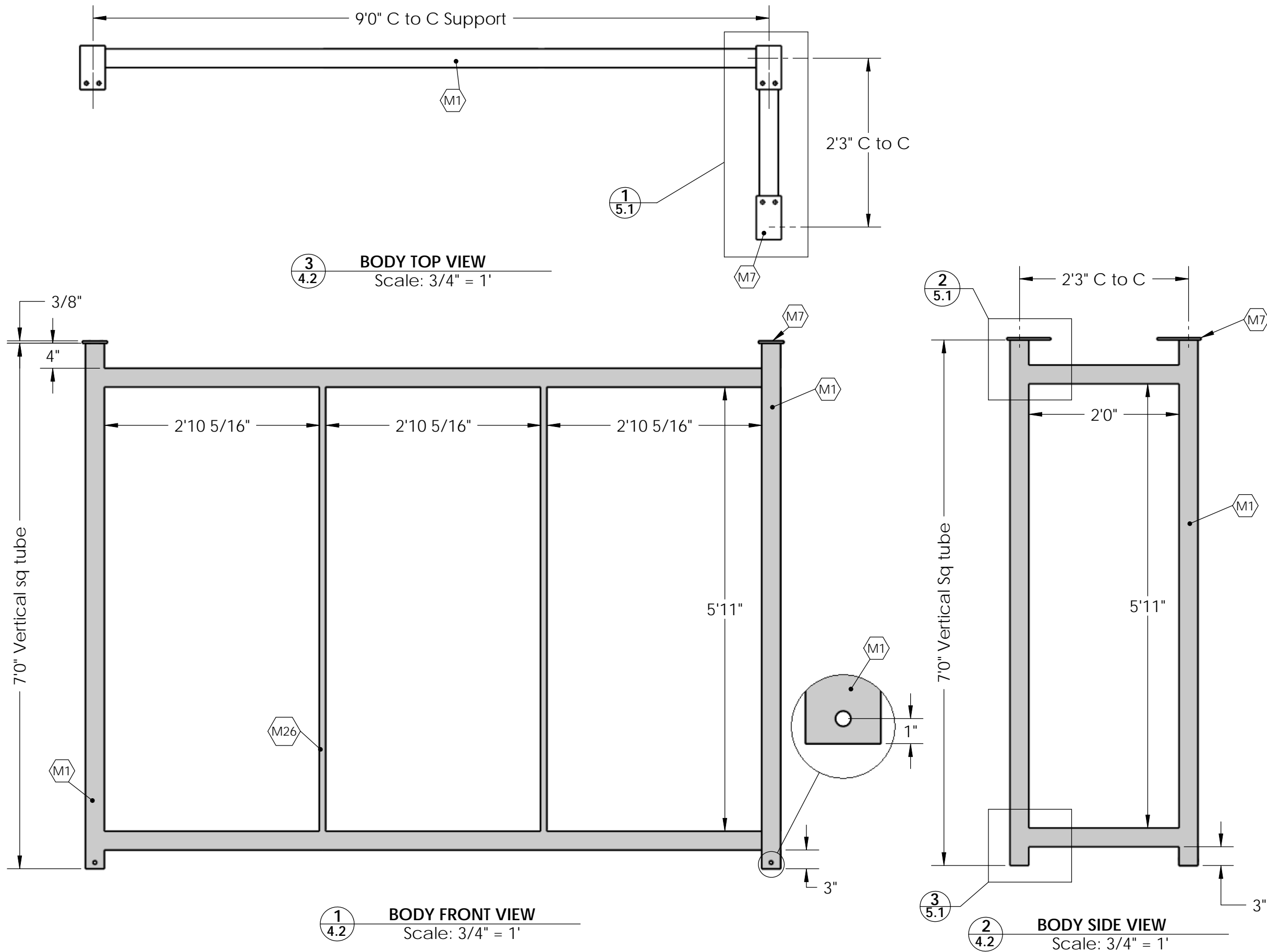

MATERIAL FINISH - INDEX	
(F1)	Powder Coat BLACK
All Aluminum structure to be powder coating	
MATERIALS - Substrate	
(M1)	3"x3"x3/16" Alum sq tube
(M2)	2.5"x2.5"x1/4" Alum sq tube
(M3)	2"x5"x1/4" Alum "C" channel
(M4)	1"x2"x1/8" Alum rect tube
(M5)	2"x4" Alum rect tube
(M6)	1/8" x 2" Alum flat bar
(M7)	3/8" Alum plate
(M8)	0.090: Alum perf
(M9)	Thermoclear sheet
(M10)	Recycled plastic slats
(M11)	1" x 1" Alum sq tube
(M12)	5/16" x 1 1/2" Alum flat bar
(M13)	Alum window "F" retainer
(M14)	0.083" Lid
(M15)	5/8" Alum rod
(M16)	1/8" x 2"x 1 1/2" Alum Angle
(M17)	0.063" Alum sheet
(M18)	2" x 2" x 3/16" Alum Sq tube
(M19)	3" x 3" x 3/8" Alum Angle
(M20)	1/4" x 1 1/2" Alum flat bar
(M21)	1/8" x 1 1/2" Alum flat bar
(M22)	1 1/2" x 3/16" Alum angle
(M23)	1/4" Tempered glass
(M24)	3/4" x 1/8" Alum angle
(M25)	3/16" x 2" Alum flat bar
(M26)	1" x 3" x 1/8" Alum rect tube

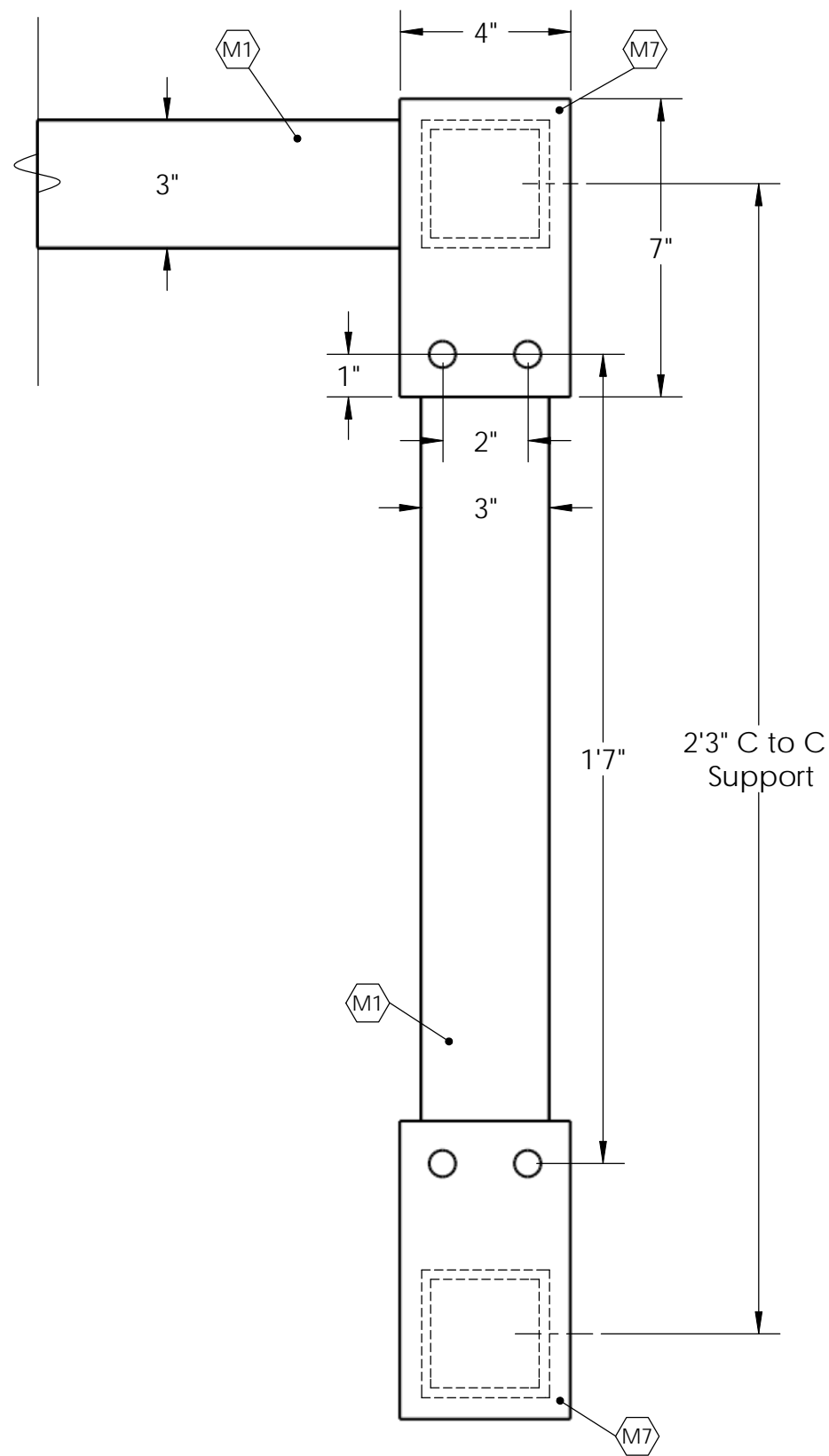

1
5.1 TOP PLATE TOP VIEW
Scale: 3" = 1'

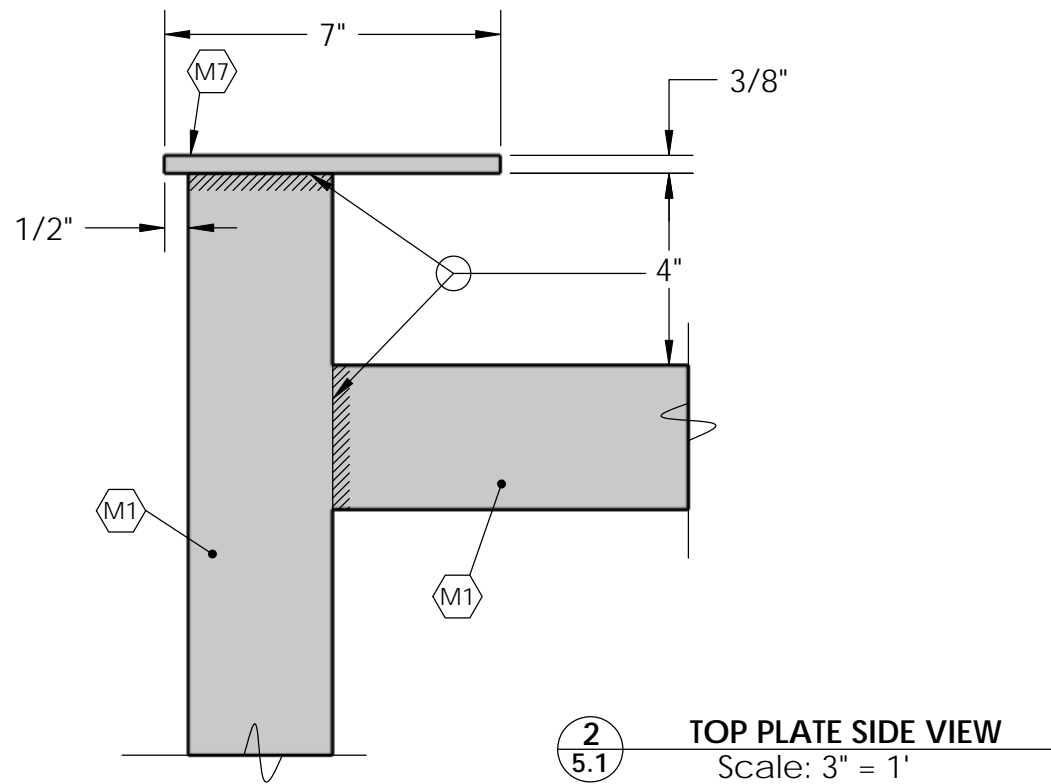

2
5.1 TOP PLATE SIDE VIEW
Scale: 3" = 1'

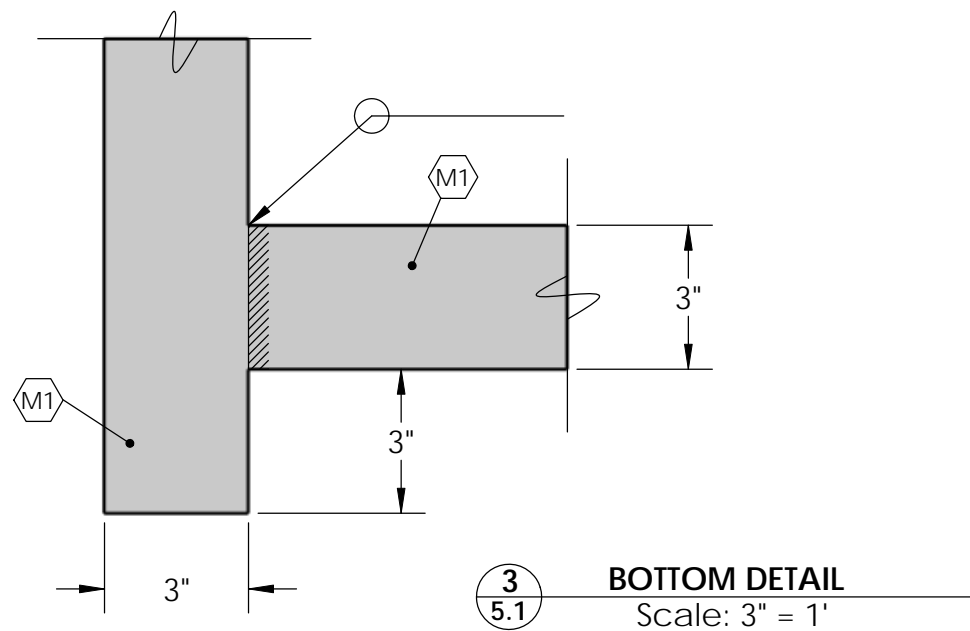

3
5.1 BOTTOM DETAIL
Scale: 3" = 1'

2
4.2 BODY SIDE VIEW
Scale: 3/4" = 1'

MATERIAL FINISH - INDEX	
F1	Powder Coat BLACK All Alluminum structure to be powder coating
MATERIALS - Substrate	
M1	3"x3"x3/16" Alum sq tube
M2	2.5"x2.5"x1/4" Alum sq tube
M3	2"x5"x1/4" Alum "C" channel
M4	1"x2"x1/8" Alum rect tube
M5	2"x4" Alum rect tube
M6	1/8" x 2" Alum flat bar
M7	3/8" Alum plate
M8	0.090: Alum perf
M9	Thermoclear sheet
M10	Recycled plastic slats
M11	1" x 1" Alum sq tube
M12	5/16" x 1 1/2" Alum flat bar
M13	Alum window "F" retainer
M14	0.083" Lid
M15	5/8" Alum rod
M16	1/8" x 2"x 1 1/2" Alum Angle
M17	0.063" Alum sheet
M18	2" x 2" x 3/16" Alum Sq tube
M19	3" x 3" x 3/8" Alum Angle
M20	1/4" x 1 1/2" Alum flat bar
M21	1/8" x 1 1/2" Alum flat bar
M22	1 1/2" x 3/16" Alum angle
M23	1/4" Tempered glass
M24	3/4" x 1/8" Alum angle
M25	3/16" x 2" Alum flat bar
M26	1" x 3" x 1/8" Alum rect tube

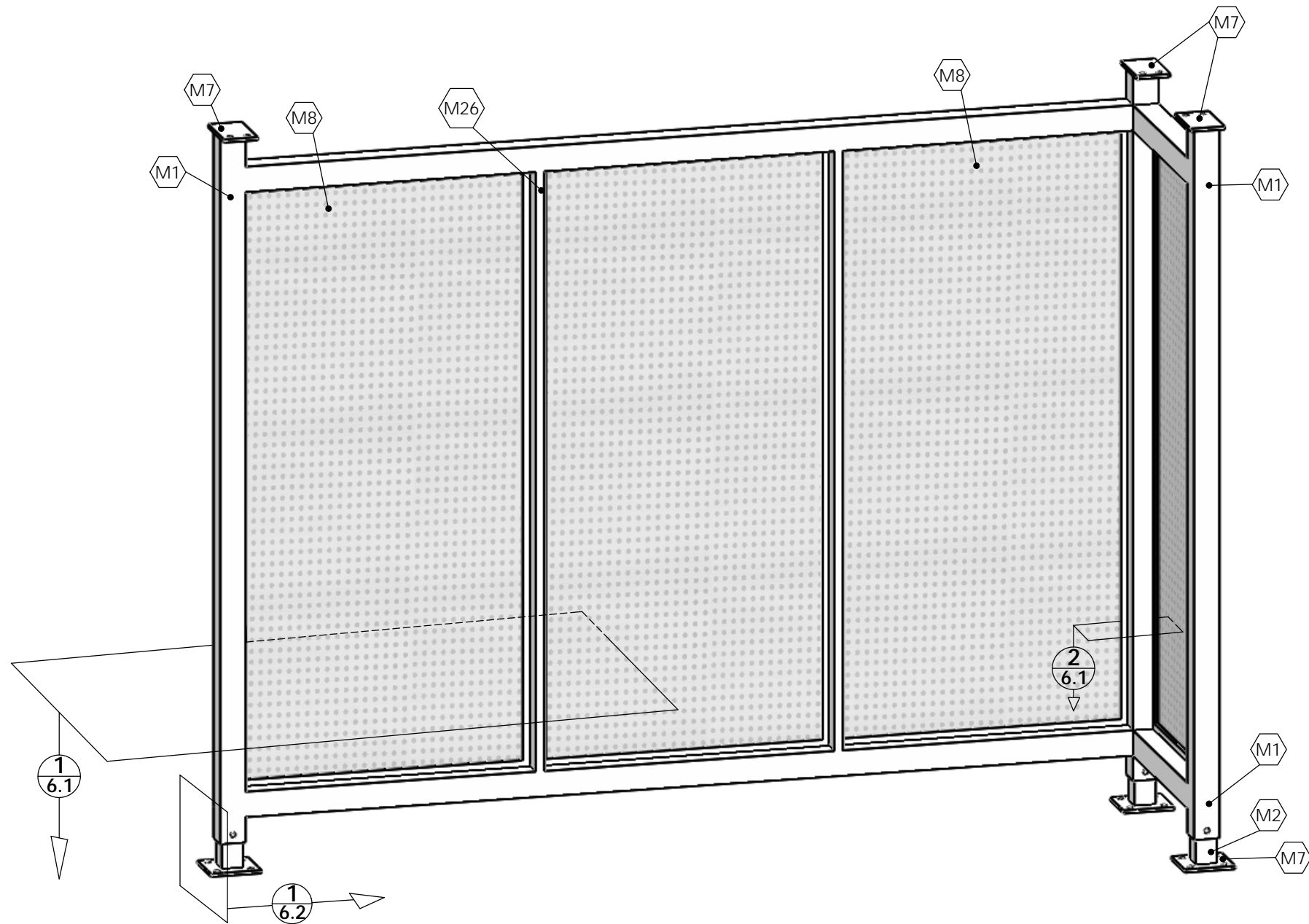

1/6 SHELTER BODY ISOMETRIC
No Scale

MATERIAL FINISH - INDEX	
F1	Powder Coat BLACK All Alluminum structure to be powder coating
MATERIALS - Substrate	
M1	3"x3"x3/16" Alum sq tube
M2	2.5"x2.5"x1/4" Alum sq tube
M3	2"x5"x1/4" Alum "C" channel
M4	1"x2"x1/8" Alum rect tube
M5	2"x4" Alum rect tube
M6	1/8" x 2" Alum flat bar
M7	3/8" Alum plate
M8	0.090: Alum perf
M9	Thermoclear sheet
M10	Recycled plastic slats
M11	1" x 1" Alum sq tube
M12	5/16" x 1 1/2" Alum flat bar
M13	Alum window "F" retainer
M14	0.083" Lid
M15	5/8" Alum rod
M16	1/8" x 2"x 1 1/2" Alum Angle
M17	0.063" Alum sheet
M18	2" x 2" x 3/16" Alum Sq tube
M19	3" x 3" x 3/8" Alum Angle
M20	1/4" x 1 1/2" Alum flat bar
M21	1/8" x 1 1/2" Alum flat bar
M22	1 1/2" x 3/16" Alum angle
M23	1/4" Tempered glass
M24	3/4" x 1/8" Alum angle
M25	3/16" x 2" Alum flat bar
M26	1" x 3" x 1/8" Alum rect tube

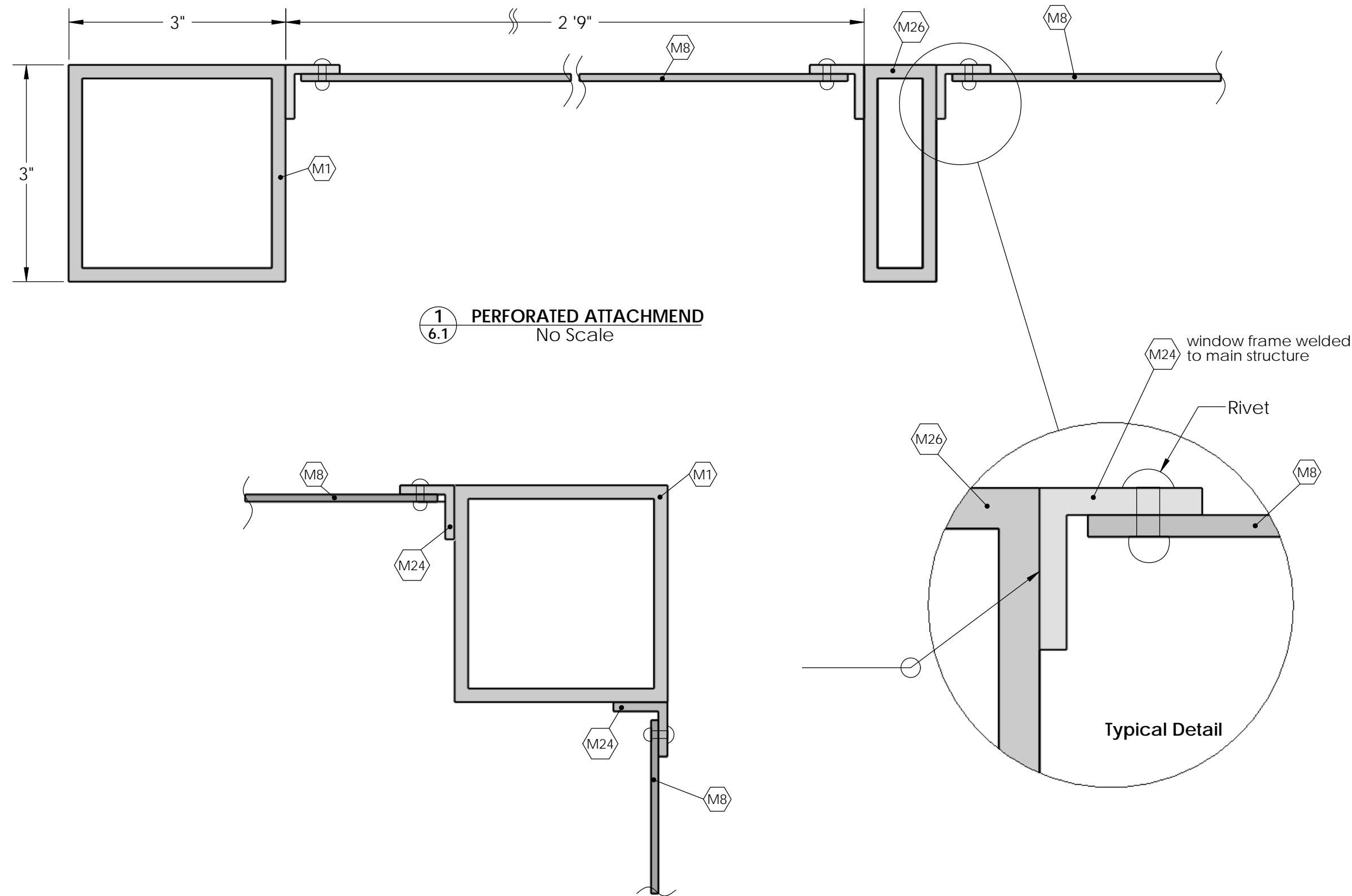

1 PERFORATED ATTACHMEND
6.1 No Scale

2 PERFORATED ATTACHMEND (CORNER)
6.1 No Scale

MATERIAL FINISH - INDEX	
F1	Powder Coat BLACK All Aluminum structure to be powder coating
MATERIALS - Substrate	
M1	3"x3"x3/16" Alum sq tube
M2	2.5"x2.5"x1/4" Alum sq tube
M3	2"x5"x1/4" Alum "C" channel
M4	1"x2"x1/8" Alum rect tube
M5	2"x4" Alum rect tube
M6	1/8" x 2" Alum flat bar
M7	3/8" Alum plate
M8	0.090: Alum perf
M9	Thermoclear sheet
M10	Recycled plastic slats
M11	1" x 1" Alum sq tube
M12	5/16" x 1 1/2" Alum flat bar
M13	Alum window "F" retainer
M14	0.083" Lid
M15	5/8" Alum rod
M16	1/8" x 2"x 1 1/2" Alum Angle
M17	0.063" Alum sheet
M18	2" x 2" x 3/16" Alum Sq tube
M19	3" x 3" x 3/8" Alum Angle
M20	1/4" x 1 1/2" Alum flat bar
M21	1/8" x 1 1/2" Alum flat bar
M22	1 1/2" x 3/16" Alum angle
M23	1/4" Tempered glass
M24	3/4" x 1/8" Alum angle
M25	3/16" x 2" Alum flat bar
M26	1" x 3" x 1/8" Alum rect tube

PROJECT NAME: Colorado Shelters	
ADDRESS:	
CITY/STATE:	
Sales Person:	Design Date: 01-13-12
Drawing No.: N/A	Scale: as noted
Drawn by: I.C.	

CLIENT APPROVAL			DATE
REVISION	DATE	DESCRIPTION	

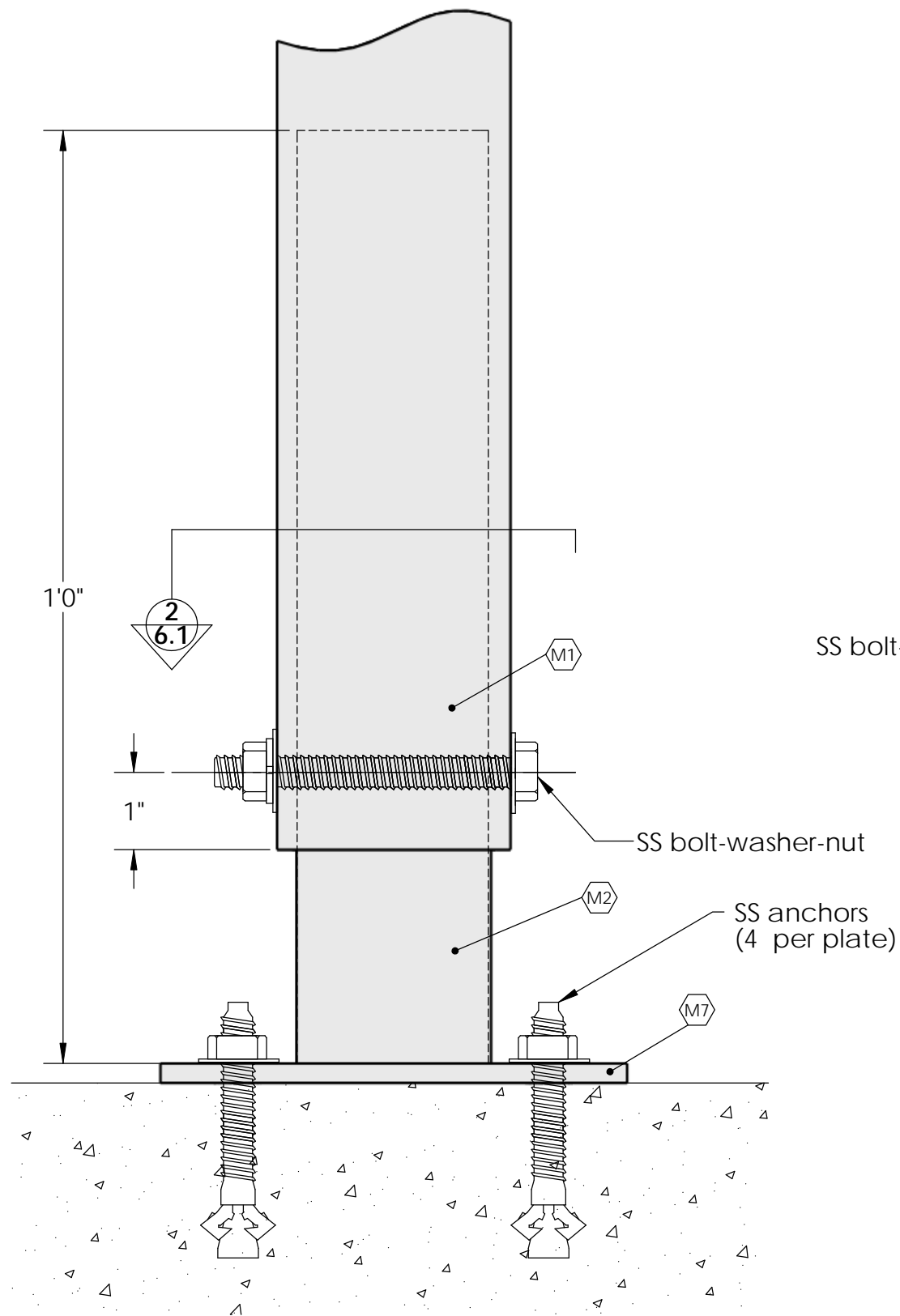

1
6.2 TYP BASE-SLEEVE SUPPORT
Half Scale

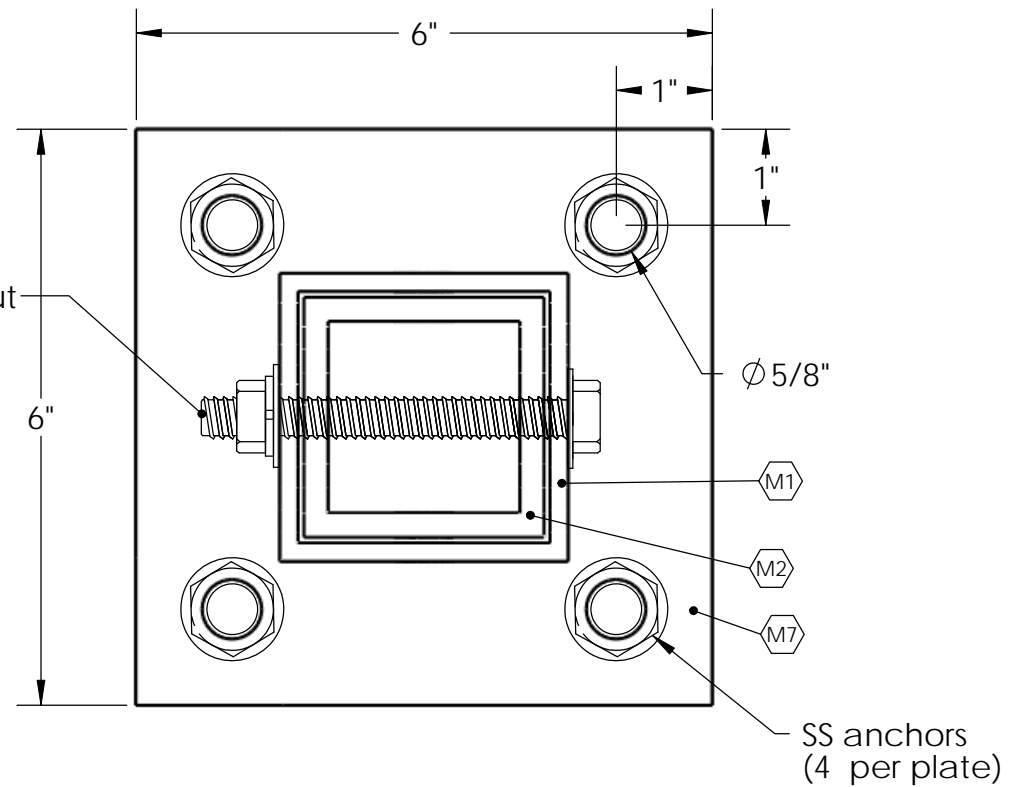

2
6.2 TYP BASE PLATE DETAIL
Half Scale

MATERIAL FINISH - INDEX

F1	Powder Coat BLACK
	All Aluminum structure to be powder coating

MATERIALS - Substrate

M1	3"x3"x3/16" Alum sq tube
M2	2.5"x2.5"x1/4" Alum sq tube
M3	2"x5"x1/4" Alum "C" channel
M4	1"x2"x1/8" Alum rect tube
M5	2"x4" Alum rect tube
M6	1/8" x 2" Alum flat bar
M7	3/8" Alum plate
M8	0.090: Alum perf
M9	Thermoclear sheet
M10	Recycled plastic slats
M11	1" x 1" Alum sq tube
M12	5/16" x 1 1/2" Alum flat bar
M13	Alum window "F" retainer
M14	0.083" Lid
M15	5/8" Alum rod
M16	1/8" x 2"x 1 1/2" Alum Angle
M17	0.063" Alum sheet
M18	2" x 2" x 3/16" Alum Sq tube
M19	3" x 3" x 3/8" Alum Angle
M20	1/4" x 1 1/2" Alum flat bar
M21	1/8" x 1 1/2" Alum flat bar
M22	1 1/2" x 3/16" Alum angle
M23	1/4" Tempered glass
M24	3/4" x 1/8" Alum angle
M25	3/16" x 2" Alum flat bar
M26	1" x 3" x 1/8" Alum rect tube

PROJECT NAME: Colorado Shelters

ADDRESS:

CITY/STATE:

Sales Person:

Drawing No.: N/A

Scale: as noted

Design Date: 01-13-12

Drawn by: I.C.

CLIENT APPROVAL

REVISION DATE DESCRIPTION

DATE



THIS IS AN ORIGINAL UNPUBLISHED DRAWING CREATED BY DECAMIL. IT IS SUBMITTED FOR YOUR PERSONAL USE IN CONNECTION WITH A PROJECT BEING PLANNED FOR YOU BY AC SIGNS. IT IS NOT TO BE SHOWN TO ANYONE OUTSIDE YOUR ORGANIZATION, NOR IS IT TO BE USED, REPRODUCED, COPIED, OR EXHIBITED IN ANY FASHION.

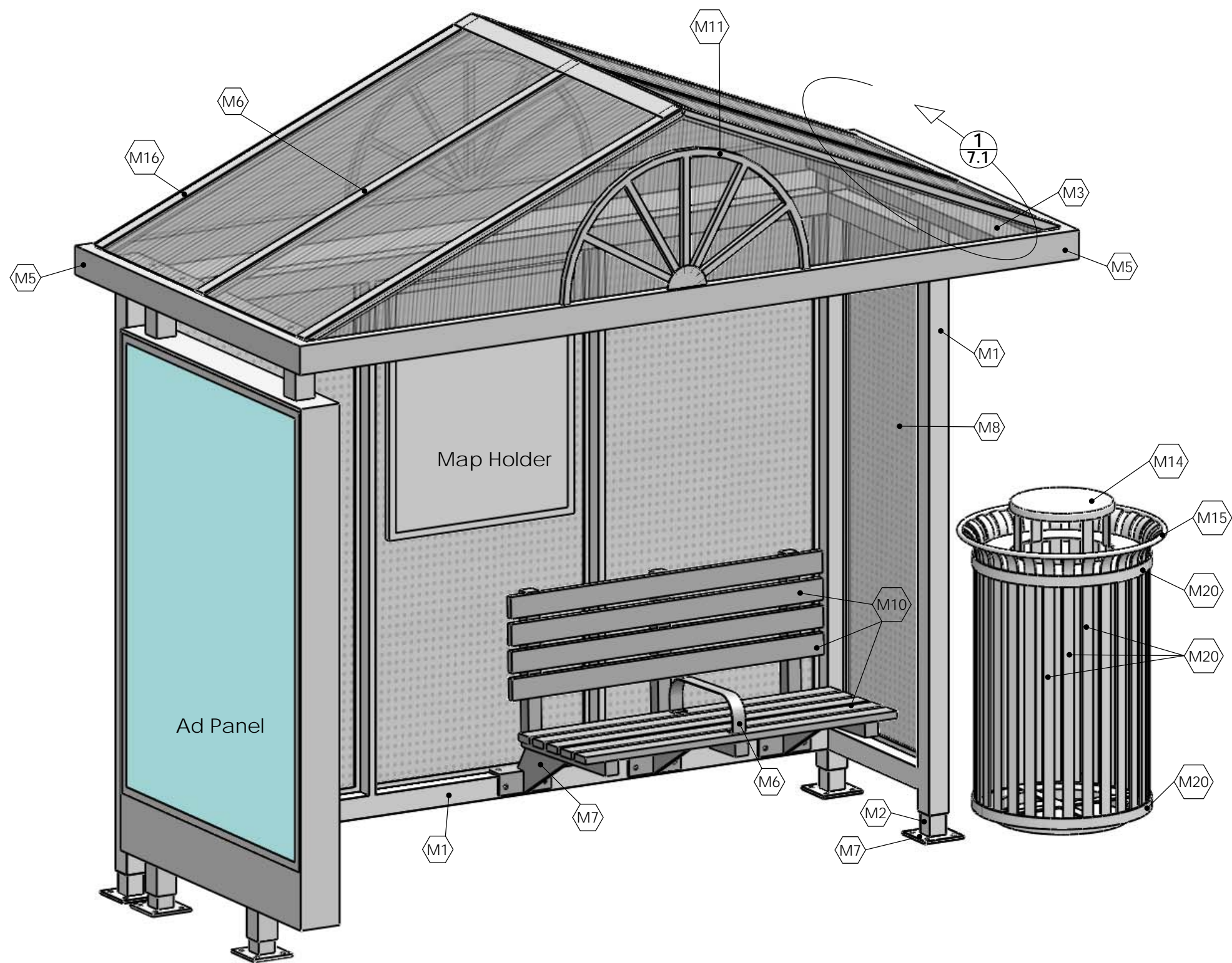

1
7
SHELTER ISOMETRIC
No Scale

MATERIAL FINISH - INDEX

F1	Powder Coat BLACK
	All Alluminum structure to be powder coating

MATERIALS - Substrate

M1	3"x3"x3/16" Alum sq tube
M2	2.5"x2.5"x1/4" Alum sq tube
M3	2"x5"x1/4" Alum "C" channel
M4	1"x2"x1/8" Alum rect tube
M5	2"x4" Alum rect tube
M6	1/8" x 2" Alum flat bar
M7	3/8" Alum plate
M8	0.090: Alum perf
M9	Thermoclear sheet
M10	Recycled plastic slats
M11	1" x 1" Alum sq tube
M12	5/16" x 1 1/2" Alum flat bar
M13	Alum window "F" retainer
M14	0.083" Lid
M15	5/8" Alum rod
M16	1/8" x 2"x 1 1/2" Alum Angle
M17	0.063" Alum sheet
M18	2" x 2" x 3/16" Alum Sq tube
M19	3" x 3" x 3/8" Alum Angle
M20	1/4" x 1 1/2" Alum flat bar
M21	1/8" x 1 1/2" Alum flat bar
M22	1 1/2" x 3/16" Alum angle
M23	1/4" Tempered glass
M24	3/4" x 1/8" Alum angle
M25	3/16" x 2" Alum flat bar
M26	1" x 3" x 1/8" Alum rect tube

PROJECT NAME: Colorado Shelters			
ADDRESS:			
CITY/STATE:			
Sales Person:	Design Date: 01-13-12		
Drawing No.: N/A	Scale: as noted	Drawn by: I.C.	

CLIENT APPROVAL			DATE
REVISION	DATE	DESCRIPTION	

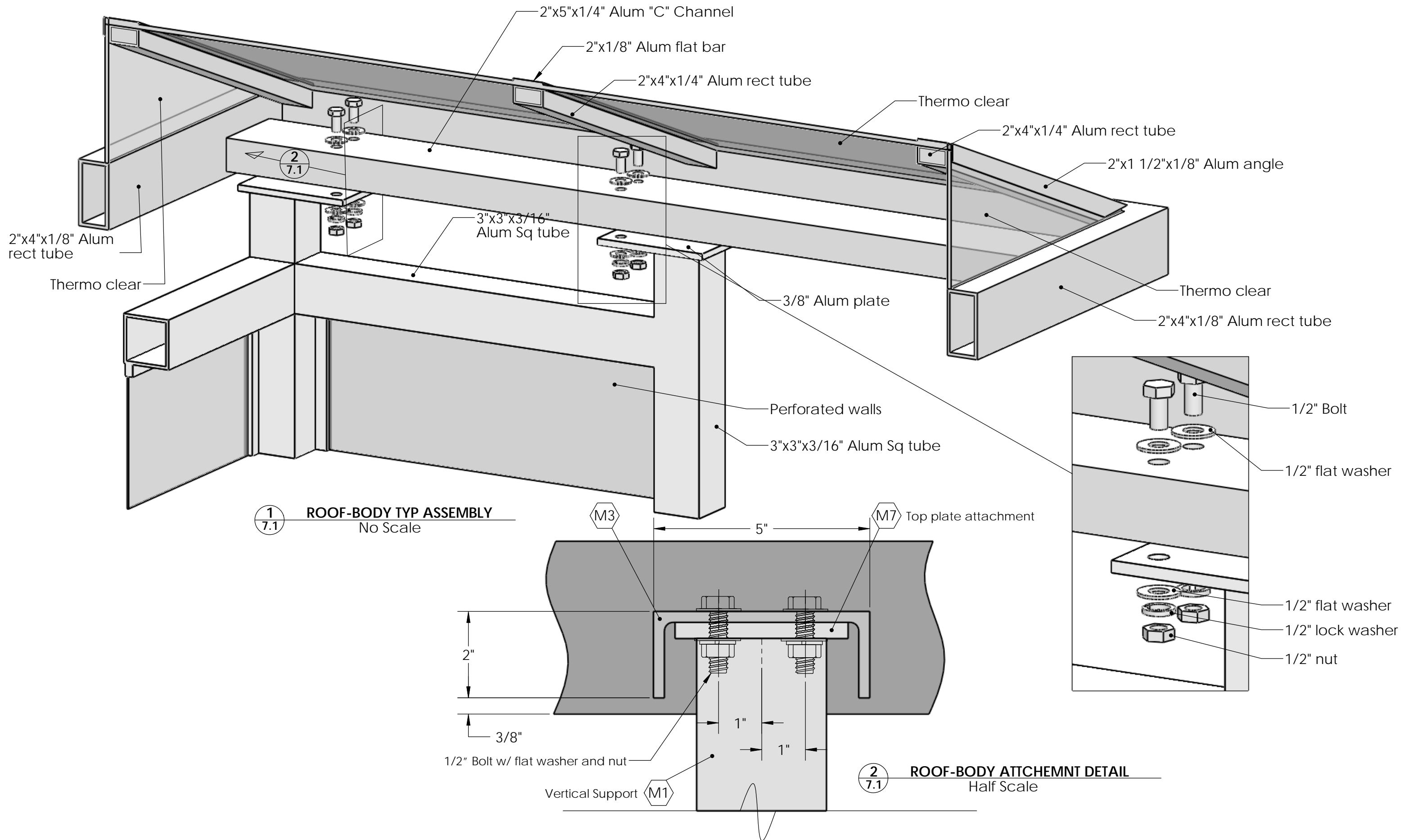

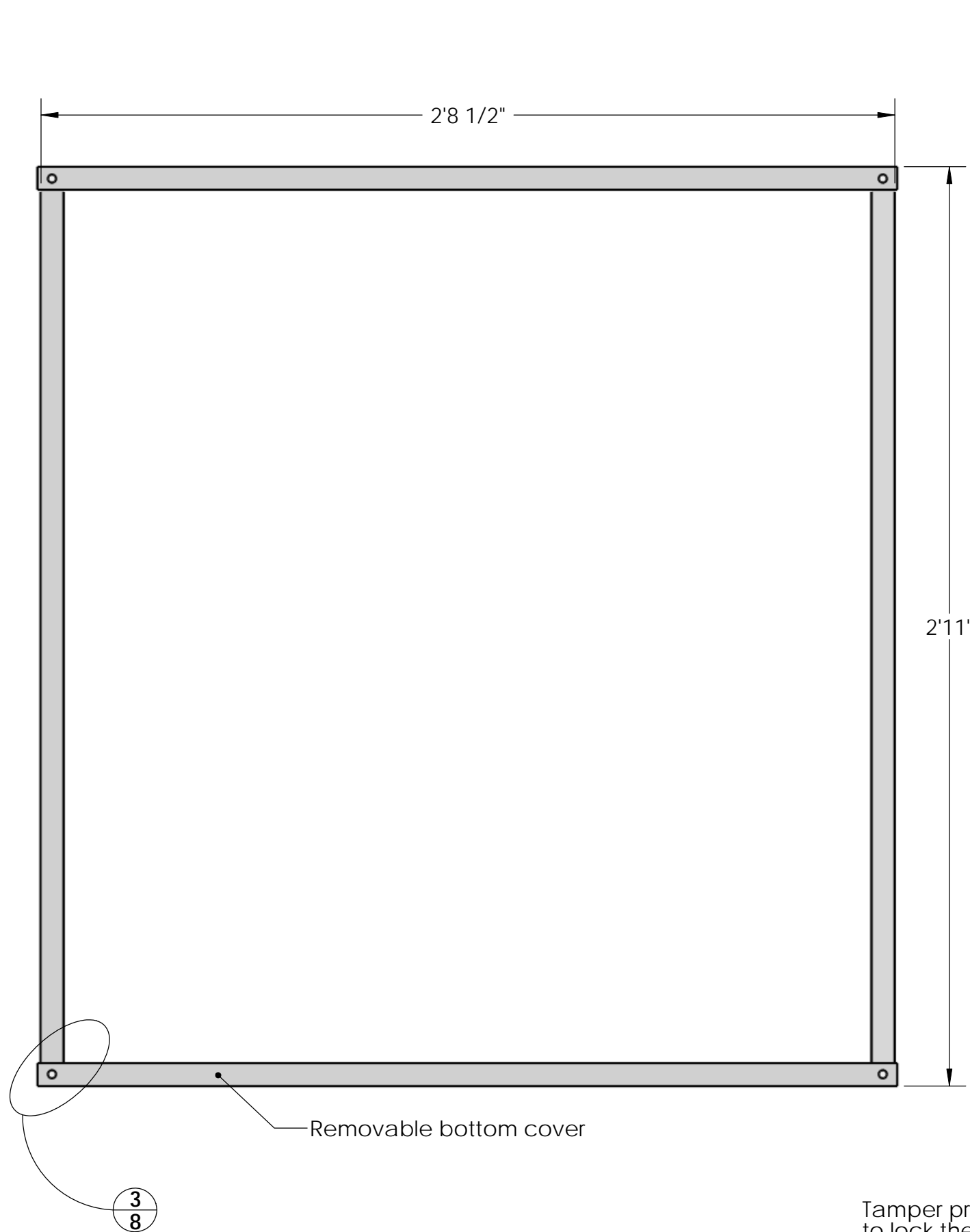

1
8 MAP HOLDER FRONT VIEW
No Scale

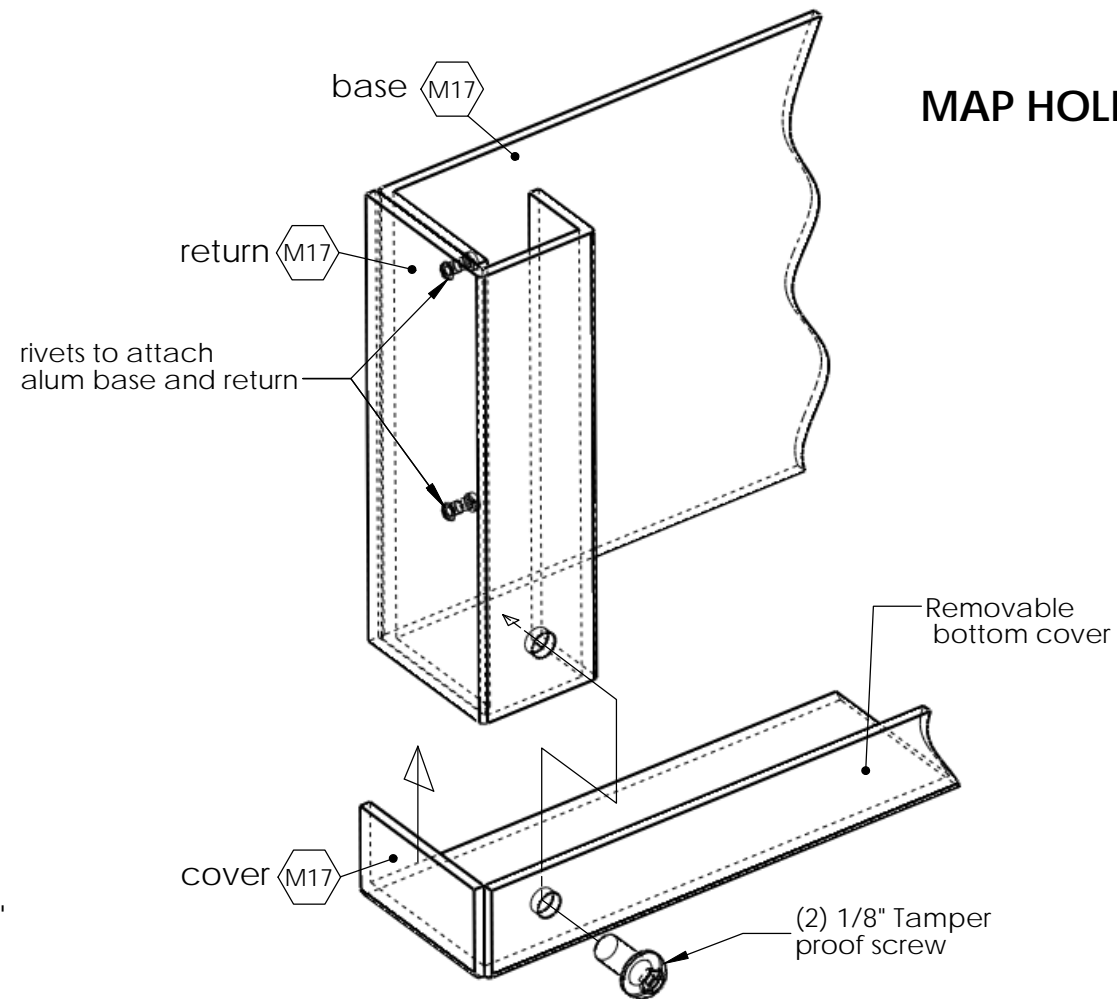

3
8 MAP HOLDER CORNER ASSEMBLY
No Scale

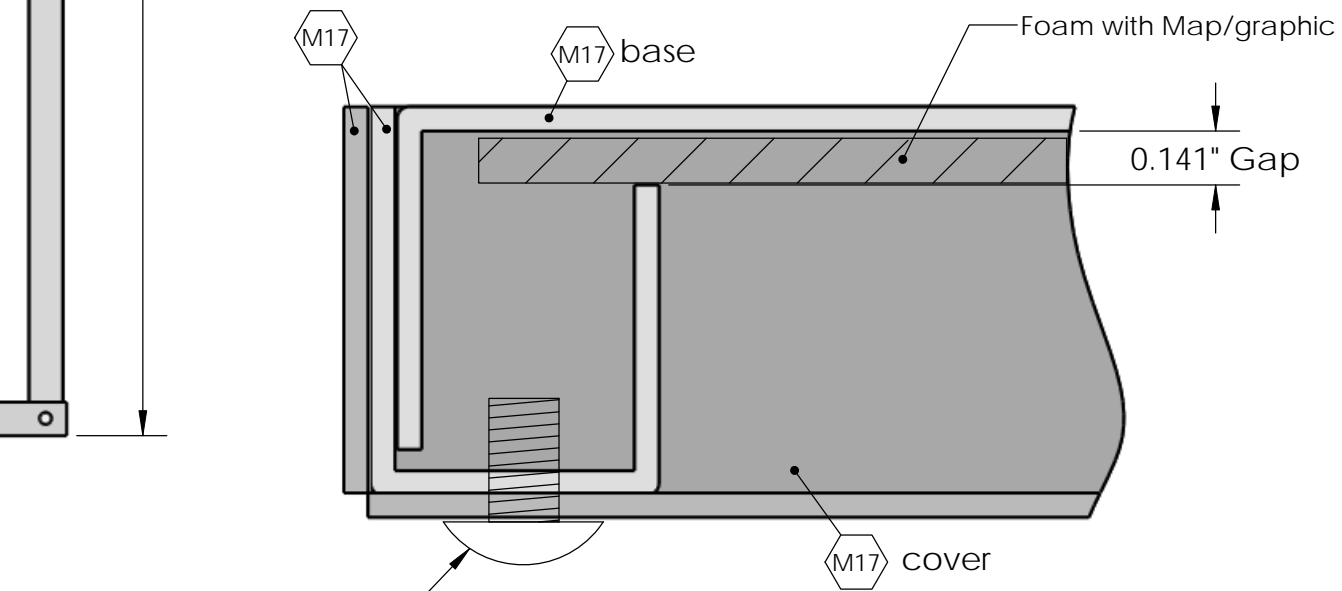

2
8 MAP HOLDER ASSEMBLY DETAIL
No Scale

MAP HOLDER

MATERIAL FINISH - INDEX

F1	Powder Coat BLACK
All Alluminum structure to be powder coating	

MATERIALS - Substrate

M1	3"x3"x3/16" Alum sq tube
M2	2.5"x2.5"x1/4" Alum sq tube
M3	2"x5"x1/4" Alum "C" channel
M4	1"x2"x1/8" Alum rect tube
M5	2"x4" Alum rect tube
M6	1/8" x 2" Alum flat bar
M7	3/8" Alum plate
M8	0.090: Alum perf
M9	Thermoclear sheet
M10	Recycled plastic slats
M11	1" x 1" Alum sq tube
M12	5/16" x 1 1/2" Alum flat bar
M13	Alum window "F" retainer
M14	0.083" Lid
M15	5/8" Alum rod
M16	1/8" x 2"x 1 1/2" Alum Angle
M17	0.063" Alum sheet
M18	2" x 2" x 3/16" Alum Sq tube
M19	3" x 3" x 3/8" Alum Angle
M20	1/4" x 1 1/2" Alum flat bar
M21	1/8" x 1 1/2" Alum flat bar
M22	1 1/2" x 3/16" Alum angle
M23	1/4" Tempered glass
M24	3/4" x 1/8" Alum angle
M25	3/16" x 2" Alum flat bar
M26	1" x 3" x 1/8" Alum rect tube

PROJECT NAME: Colorado Shelters		
ADDRESS:		
CITY/STATE:		
Sales Person:	Design Date: 01-13-12	
Drawing No.: N/A	Scale: as noted	Drawn by: I.C.

CLIENT APPROVAL			DATE
REVISION	DATE	DESCRIPTION	

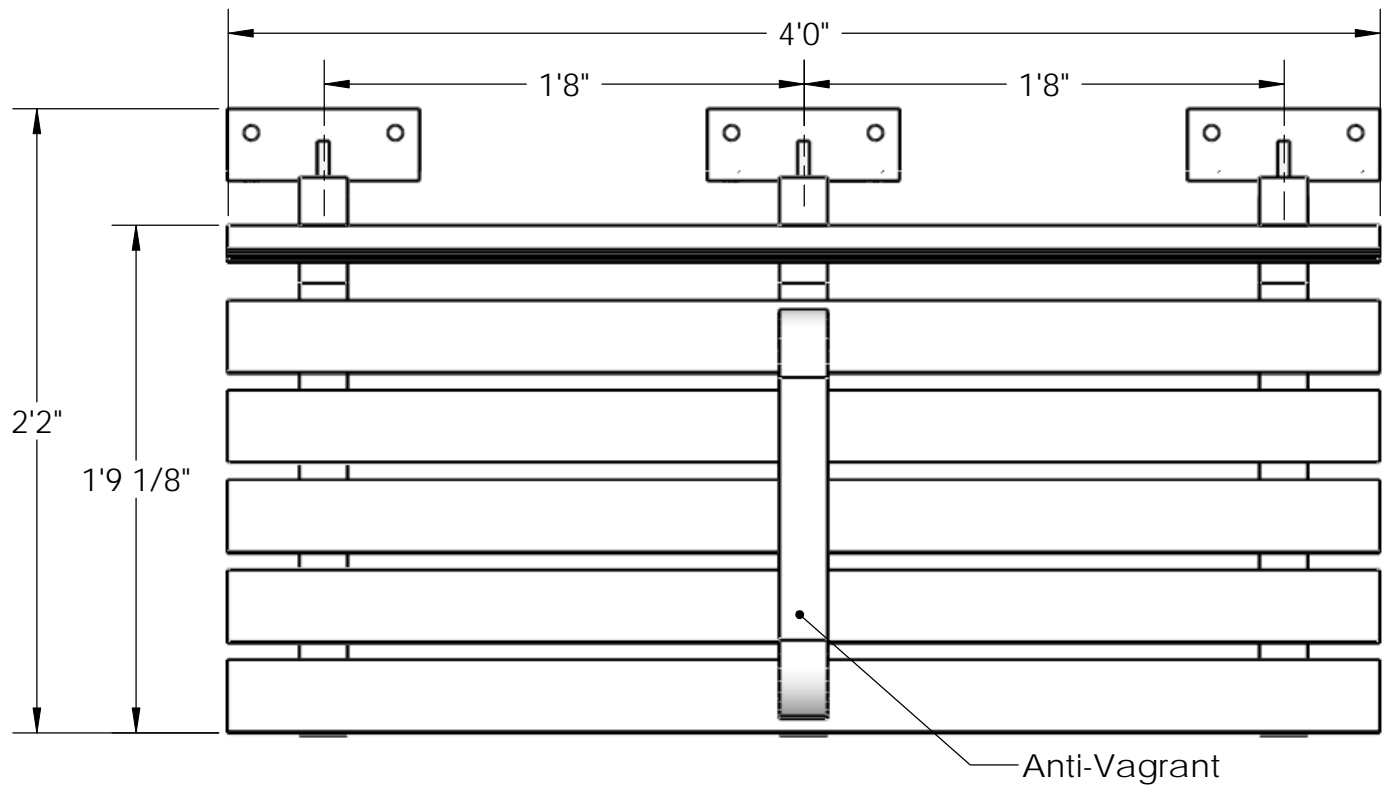

1
9 BENCH TOP VIEW
Scale: 1 1/2" = 1'

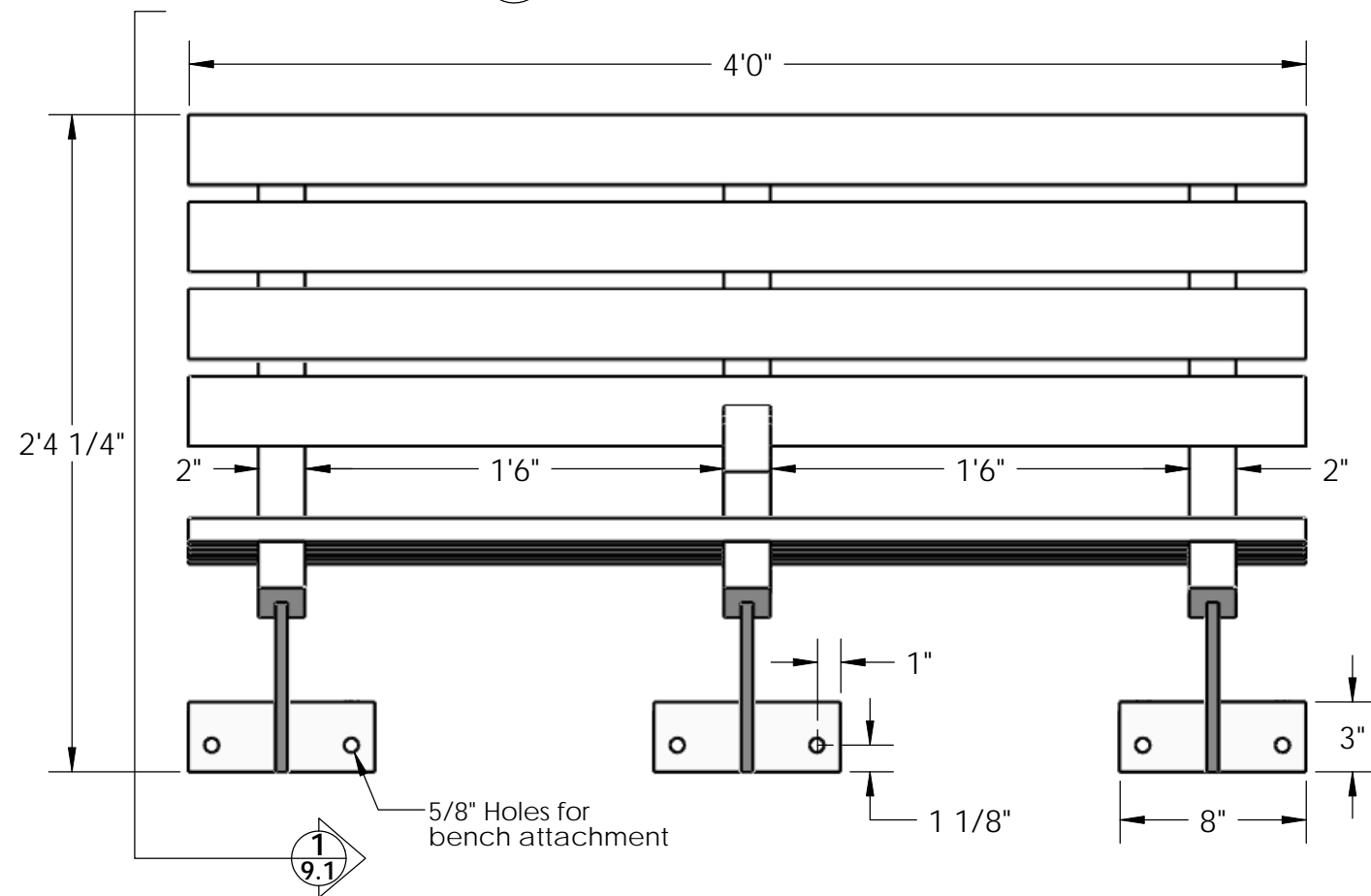

2
9 BENCH FRONT VIEW
Scale: 1 1/2" = 1'

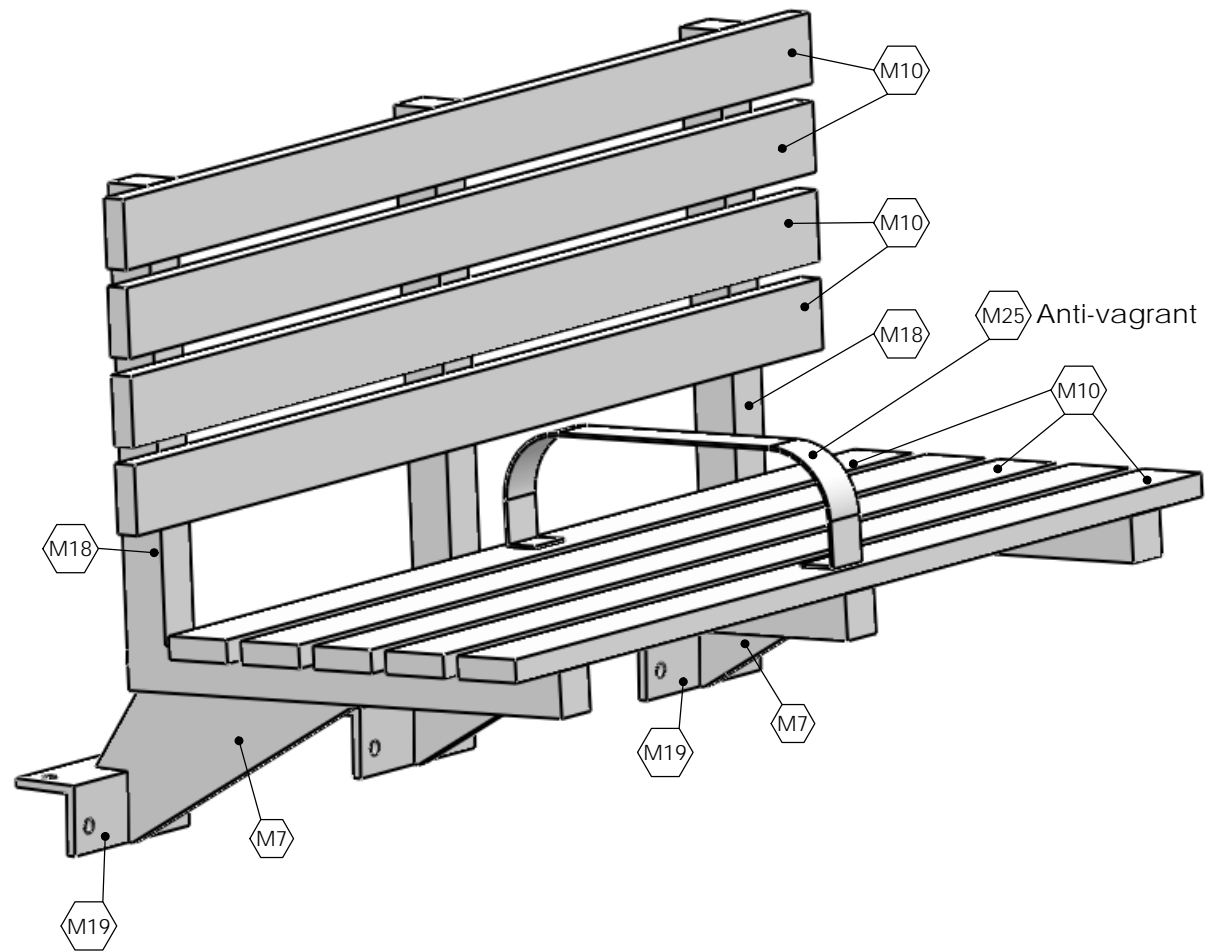

2
9 BENCH ISOMETRIC
No Scale

BENCH

MATERIAL FINISH - INDEX

F1	Powder Coat BLACK
	All Alluminum structure to be powder coating

MATERIALS - Substrate

M1	3"x3"x3/16" Alum sq tube
M2	2.5"x2.5"x1/4" Alum sq tube
M3	2"x5"x1/4" Alum "C" channel
M4	1"x2"x1/8" Alum rect tube
M5	2"x4" Alum rect tube
M6	1/8" x 2" Alum flat bar
M7	3/8" Alum plate
M8	0.090: Alum perf
M9	Thermoclear sheet
M10	Recycled plastic slats
M11	1" x 1" Alum sq tube
M12	5/16" x 1 1/2" Alum flat bar
M13	Alum window "F" retainer
M14	0.083" Lid
M15	5/8" Alum rod
M16	1/8" x 2"x 1 1/2" Alum Angle
M17	0.063" Alum sheet
M18	2" x 2" x 3/16" Alum Sq tube
M19	3" x 3" x 3/8" Alum Angle
M20	1/4" x 1 1/2" Alum flat bar
M21	1/8" x 1 1/2" Alum flat bar
M22	1 1/2" x 3/16" Alum angle
M23	1/4" Tempered glass
M24	3/4" x 1/8" Alum angle
M25	3/16" x 2" Alum flat bar
M26	1" x 3" x 1/8" Alum rect tube

PROJECT NAME: Colorado Shelters

ADDRESS:

CITY/STATE:

Sales Person:

Drawing No.: N/A

Scale: as noted

Design Date: 01-13-12

Drawn by: I.C.

CLIENT APPROVAL

REVISION	DATE	DESCRIPTION
----------	------	-------------

DATE



THIS IS AN ORIGINAL UNPUBLISHED DRAWING CREATED BY DECAMIL. IT IS SUBMITTED FOR YOUR PERSONAL USE IN CONNECTION WITH A PROJECT BEING PLANNED FOR YOU BY AC SIGNS. IT IS NOT TO BE SHOWN TO ANYONE OUTSIDE YOUR ORGANIZATION, NOR IS IT TO BE USED, REPRODUCED, COPIED, OR EXHIBITED IN ANY FASHION.

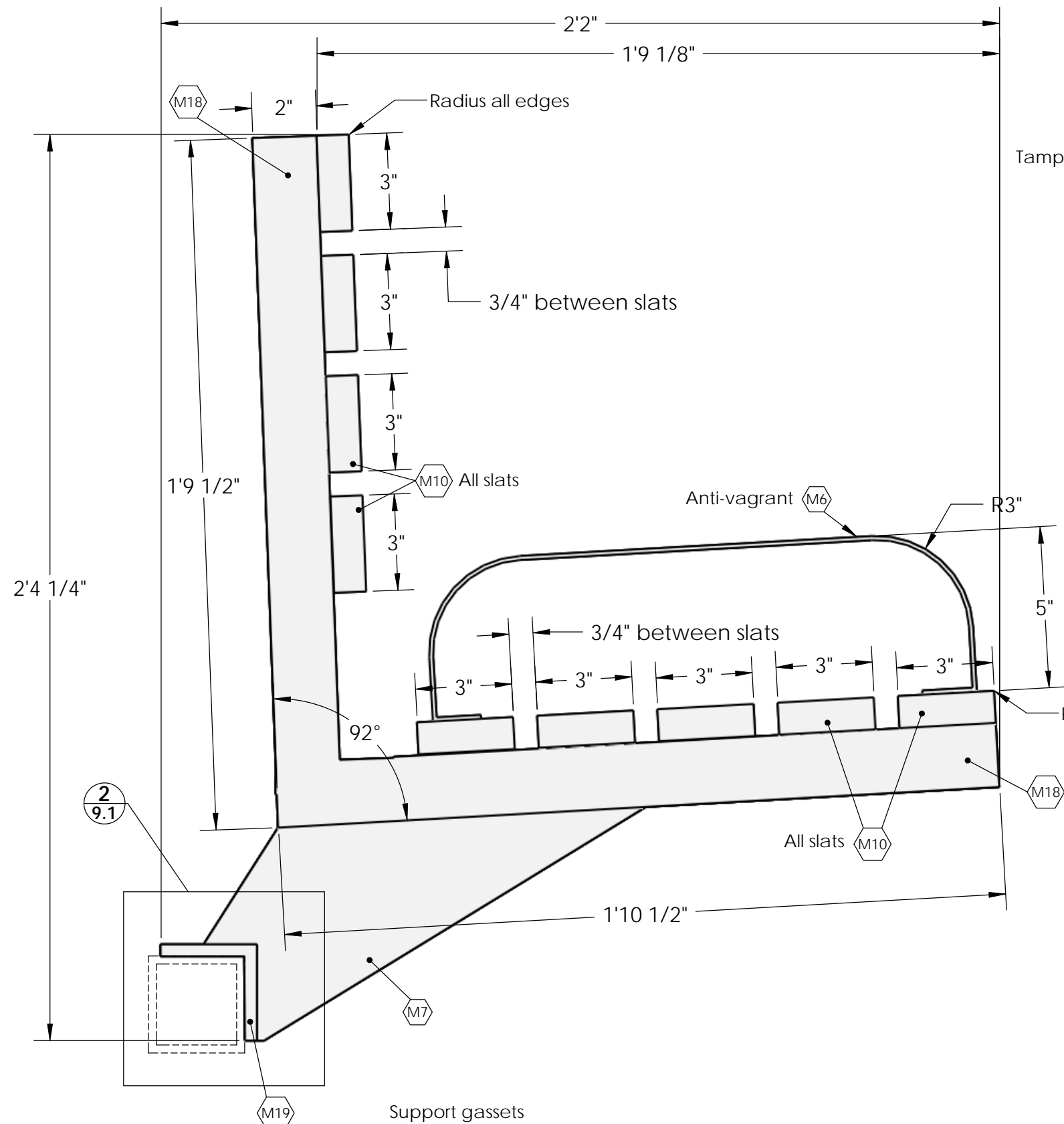

1
9.1 **BENCH SIDE VIEW**
Scale: 4" = 1'

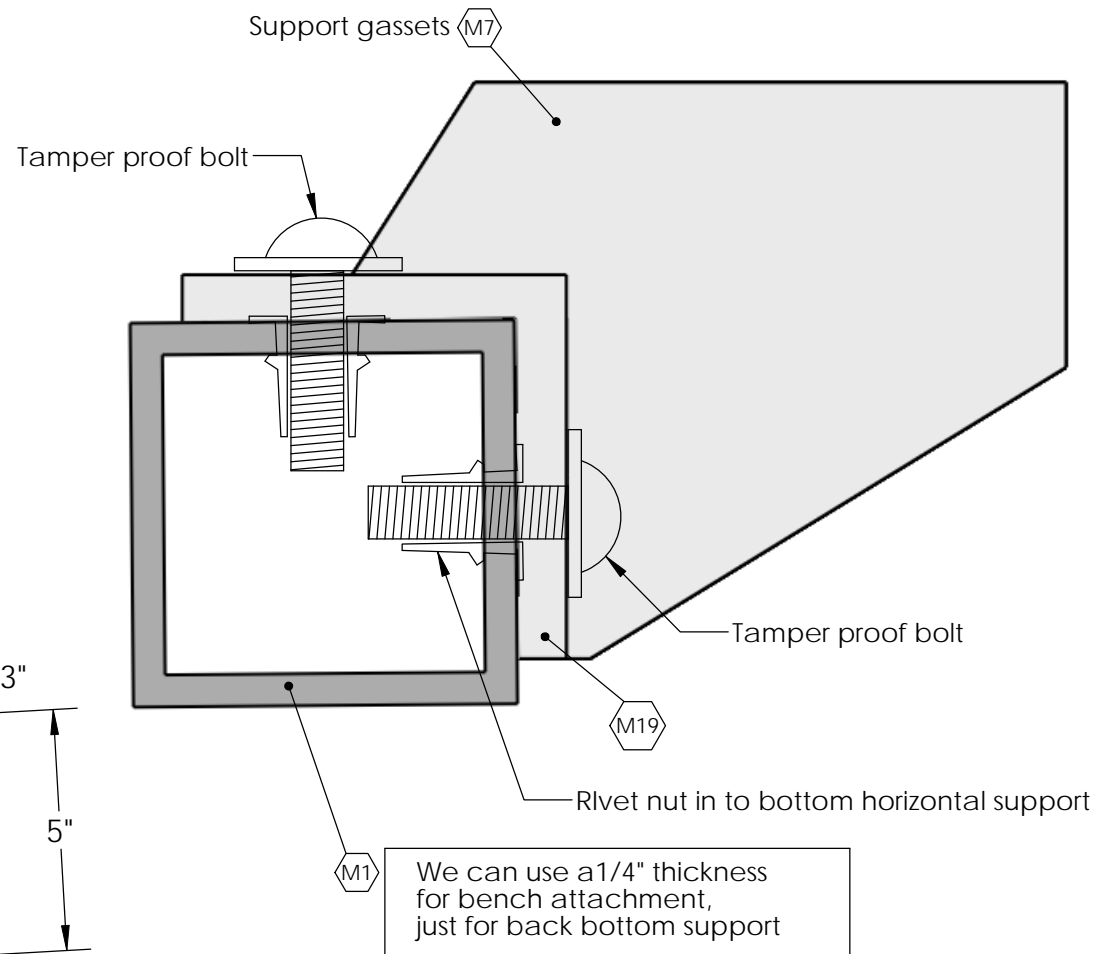

2
9.1 **BENCH ATTACHMENT POINT**
No Scale

MATERIAL FINISH - INDEX	
F1	Powder Coat BLACK
All Aluminum structure to be powder coating	
MATERIALS - Substrate	
M1	3"x3"x3/16" Alum sq tube
M2	2.5"x2.5"x1/4" Alum sq tube
M3	2"x5"x1/4" Alum "C" channel
M4	1"x2"x1/8" Alum rect tube
M5	2"x4" Alum rect tube
M6	1/8" x 2" Alum flat bar
M7	3/8" Alum plate
M8	0.090: Alum perf
M9	Thermoclear sheet
M10	Recycled plastic slats
M11	1" x 1" Alum sq tube
M12	5/16" x 1 1/2" Alum flat bar
M13	Alum window "F" retainer
M14	0.083" Lid
M15	5/8" Alum rod
M16	1/8" x 2"x 1 1/2" Alum Angle
M17	0.063" Alum sheet
M18	2" x 2" x 3/16" Alum Sq tube
M19	3" x 3" x 3/8" Alum Angle
M20	1/4" x 1 1/2" Alum flat bar
M21	1/8" x 1 1/2" Alum flat bar
M22	1 1/2" x 3/16" Alum angle
M23	1/4" Tempered glass
M24	3/4" x 1/8" Alum angle
M25	3/16" x 2" Alum flat bar
M26	1" x 3" x 1/8" Alum rect tube

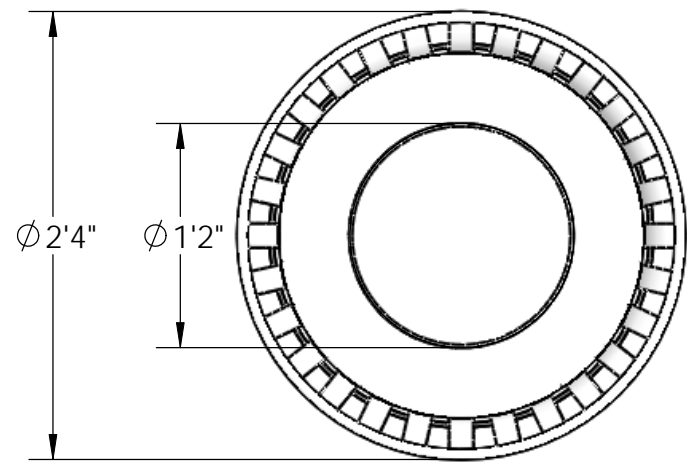

2
10 TRASHCAN TOP VIEW
Scale: 1" = 1'

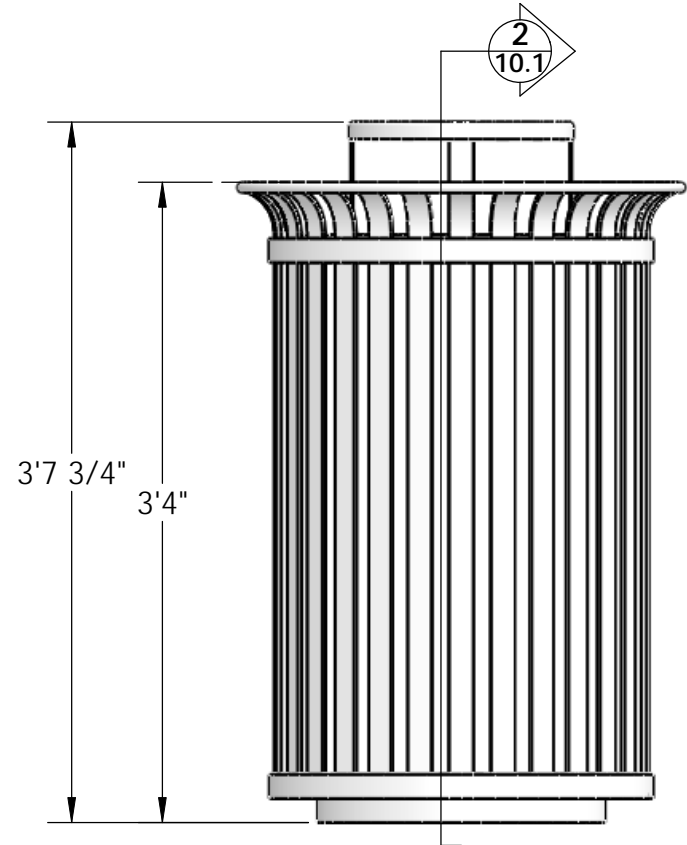

1
10 TRASHCAN FRONT VIEW
Scale: 1" = 1'

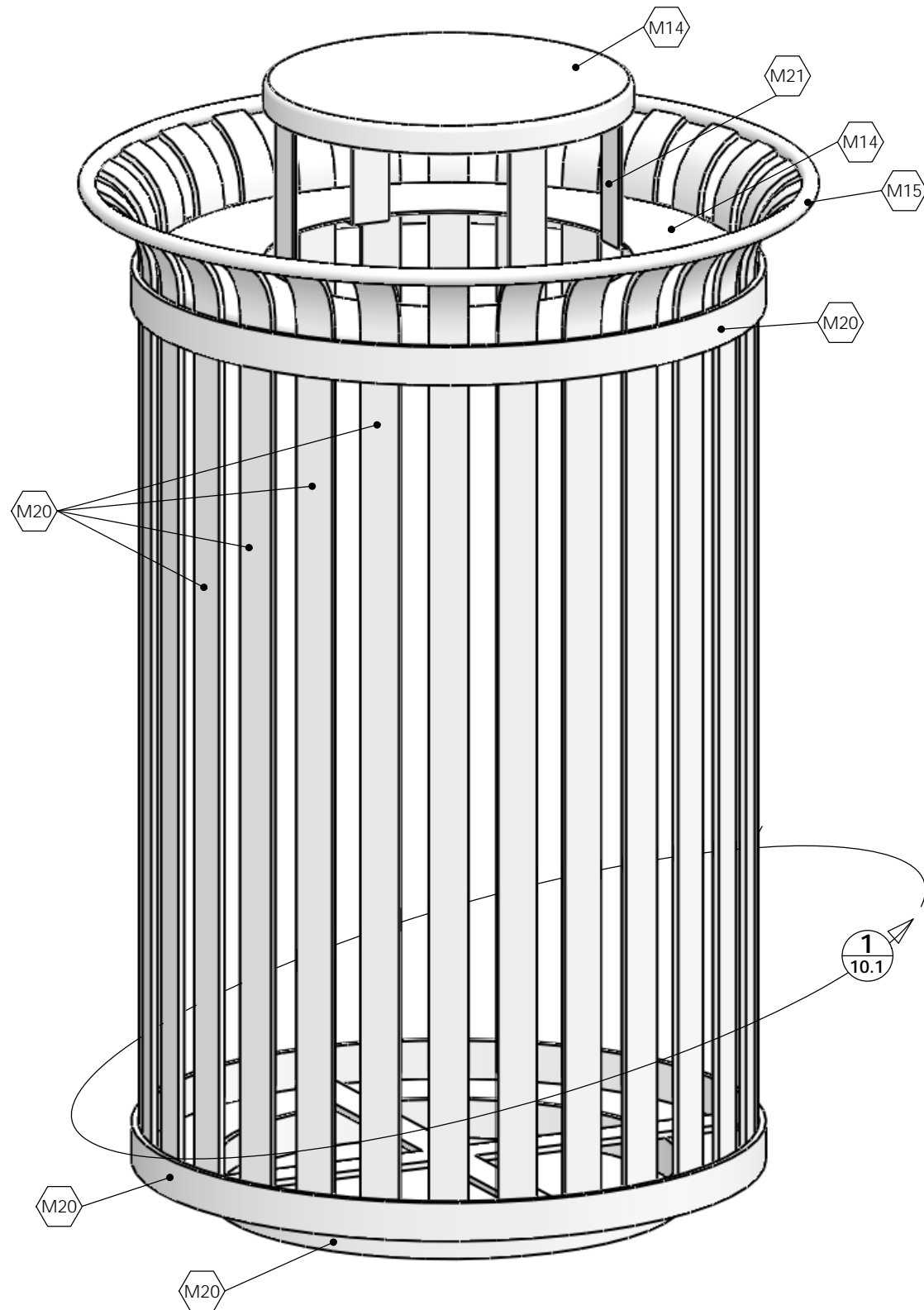

3
10 TRASHCAN ISOMETRIC
Scale: 1" = 1'

MATERIAL FINISH - INDEX

F1

Powder Coat
BLACK

All Alluminum structure to
be powder coating

MATERIALS - Substrate

M1	3"x3"x3/16" Alum sq tube
M2	2.5"x2.5"x1/4" Alum sq tube
M3	2"x5"x1/4" Alum "C" channel
M4	1"x2"x1/8" Alum rect tube
M5	2"x4" Alum rect tube
M6	1/8" x 2" Alum flat bar
M7	3/8" Alum plate
M8	0.090: Alum perf
M9	Thermoclear sheet
M10	Recycled plastic slats
M11	1" x 1" Alum sq tube
M12	5/16" x 1 1/2" Alum flat bar
M13	Alum window "F" retainer
M14	0.083" Lid
M15	5/8" Alum rod
M16	1/8" x 2"x 1 1/2" Alum Angle
M17	0.063" Alum sheet
M18	2" x 2" x 3/16" Alum Sq tube
M19	3" x 3" x 3/8" Alum Angle
M20	1/4" x 1 1/2" Alum flat bar
M21	1/8" x 1 1/2" Alum flat bar
M22	1 1/2" x 3/16" Alum angle
M23	1/4" Tempered glass
M24	3/4" x 1/8" Alum angle
M25	3/16" x 2" Alum flat bar
M26	1" x 3" x 1/8" Alum rect tube

PROJECT NAME: Colorado Shelters

ADDRESS:

CITY/STATE:

Sales Person:

Drawing No.: N/A

Design Date: 01-13-12

Scale: as noted

Drawn by: I.C.

CLIENT APPROVAL

REVISION DATE DESCRIPTION

DATE



THIS IS AN ORIGINAL UNPUBLISHED DRAWING CREATED BY DECAMIL. IT IS SUBMITTED FOR YOUR PERSONAL USE IN CONNECTION WITH A PROJECT BEING PLANNED FOR YOU BY AC SIGNS. IT IS NOT TO BE SHOWN TO ANYONE OUTSIDE YOUR ORGANIZATION, NOR IS IT TO BE USED, REPRODUCED, COPIED, OR EXHIBITED IN ANY FASHION.

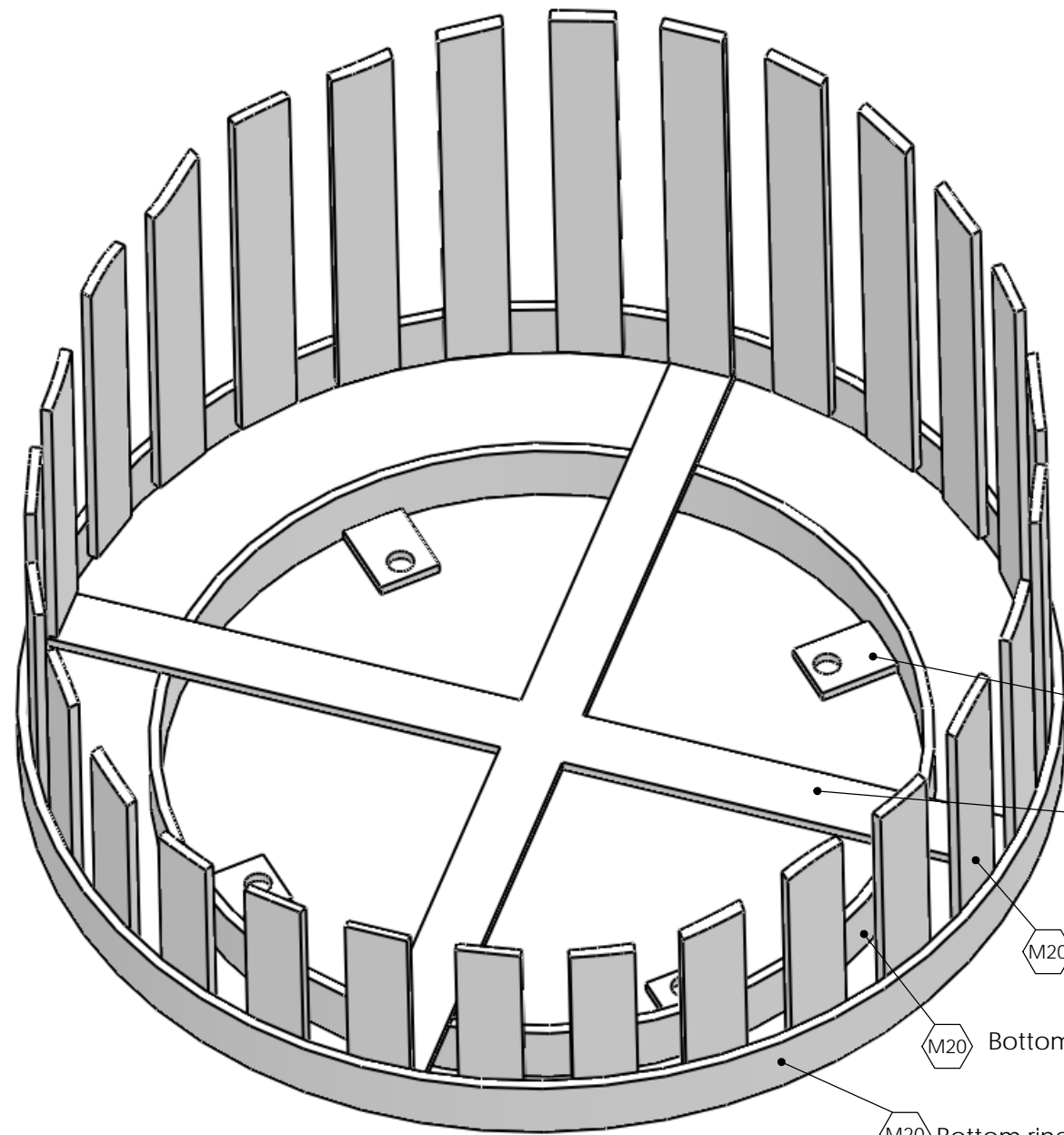

1
10.1 TRASHCAN BOTTOM DETAIL
No Scale

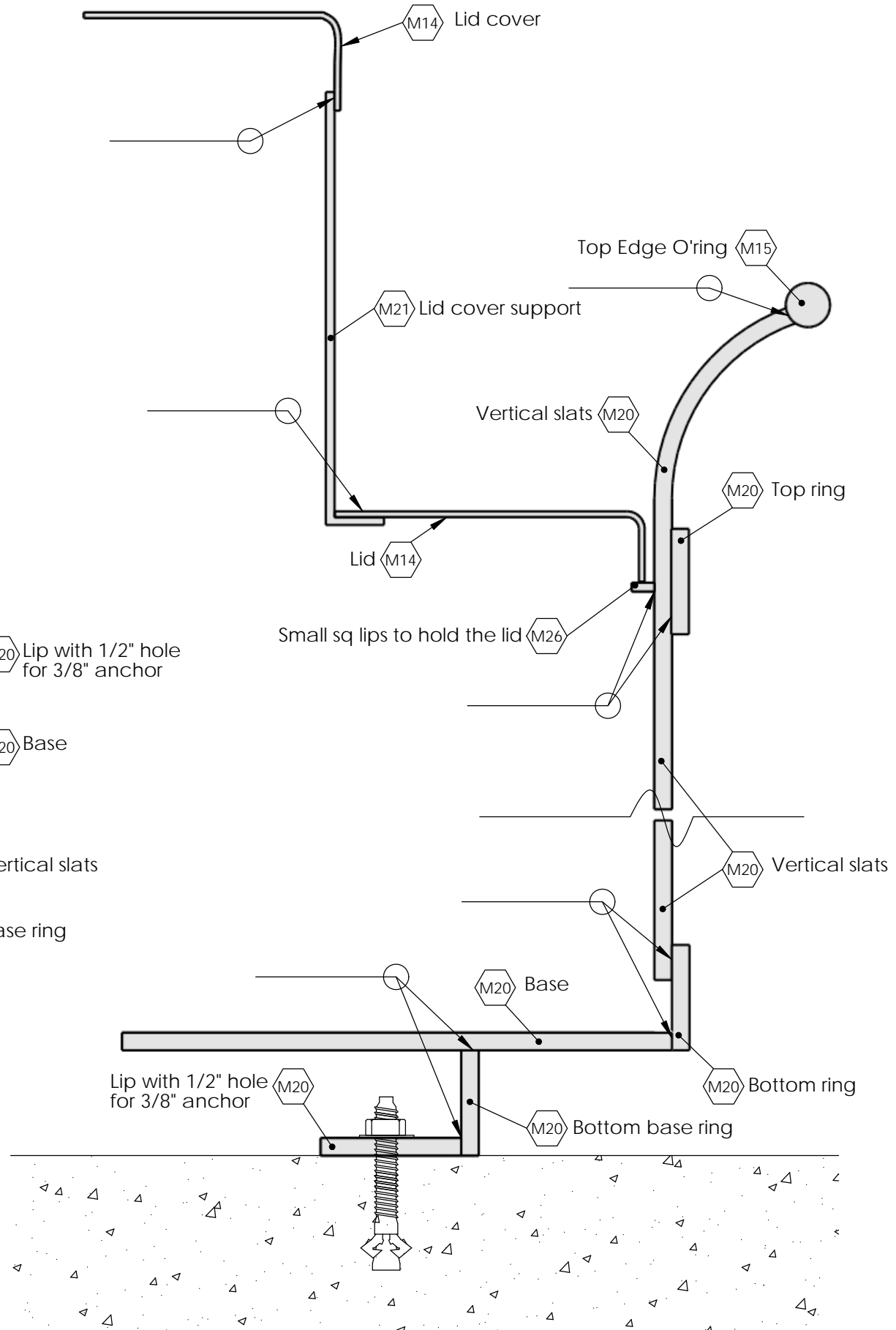

2
10.1 CUT SECTION DETAIL
No Scale

MATERIAL FINISH - INDEX	
F1	Powder Coat BLACK
All Aluminum structure to be powder coating	
MATERIALS - Substrate	
M1	3"x3"x3/16" Alum sq tube
M2	2.5"x2.5"x1/4" Alum sq tube
M3	2"x5"x1/4" Alum "C" channel
M4	1"x2"x1/8" Alum rect tube
M5	2"x4" Alum rect tube
M6	1/8" x 2" Alum flat bar
M7	3/8" Alum plate
M8	0.090: Alum perf
M9	Thermoclear sheet
M10	Recycled plastic slats
M11	1" x 1" Alum sq tube
M12	5/16" x 1 1/2" Alum flat bar
M13	Alum window "F" retainer
M14	0.083" Lid
M15	5/8" Alum rod
M16	1/8" x 2"x 1 1/2" Alum Angle
M17	0.063" Alum sheet
M18	2" x 2" x 3/16" Alum Sq tube
M19	3" x 3" x 3/8" Alum Angle
M20	1/4" x 1 1/2" Alum flat bar
M21	1/8" x 1 1/2" Alum flat bar
M22	1 1/2" x 3/16" Alum angle
M23	1/4" Tempered glass
M24	3/4" x 1/8" Alum angle
M25	3/16" x 2" Alum flat bar
M26	1" x 3" x 1/8" Alum rect tube

Design Date: 01-13-12
Scale: as noted
Drawn by: I.C.

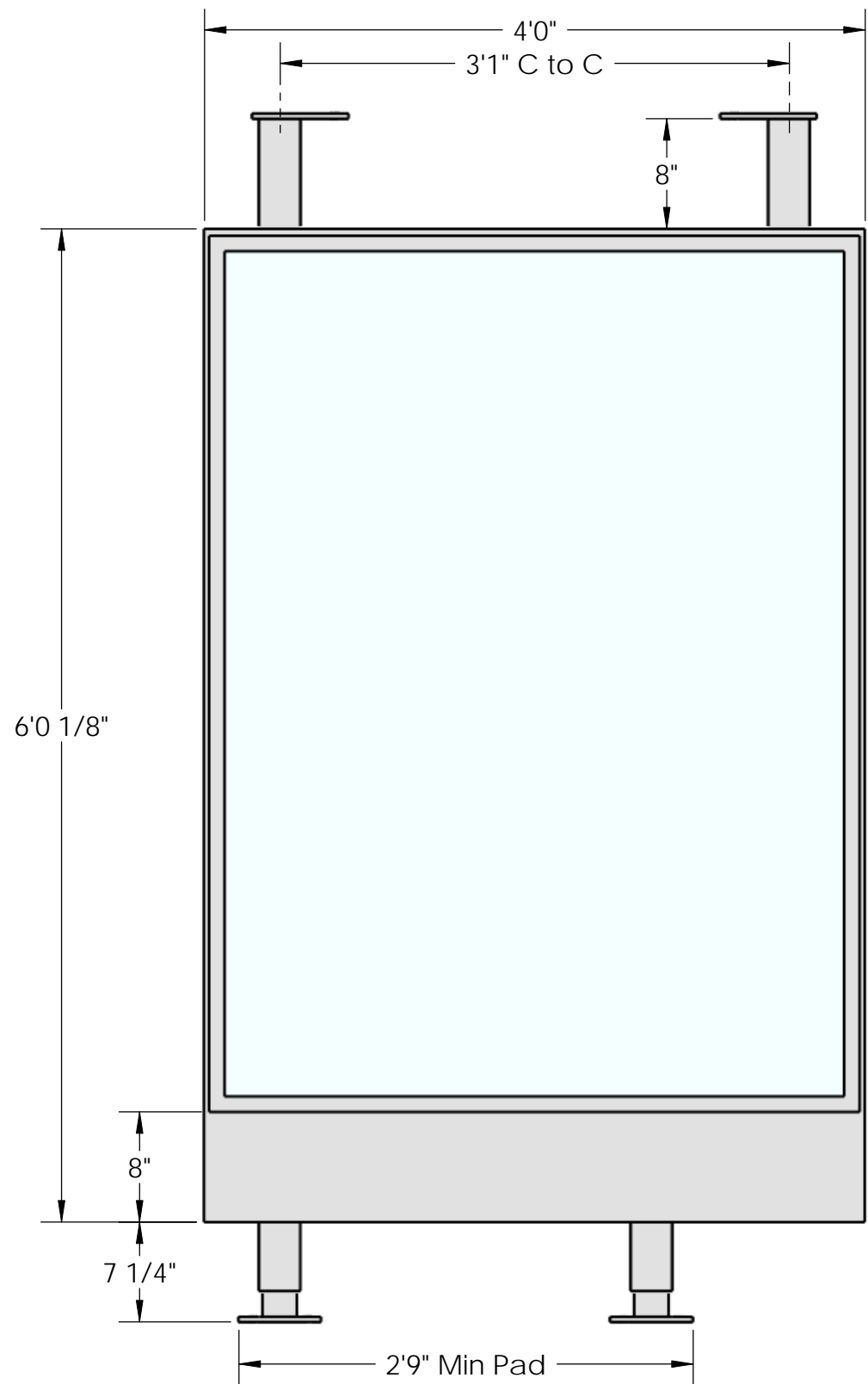

1
11 AD PANEL FRONT VIEW (from outside)
Scale: 1"=1'

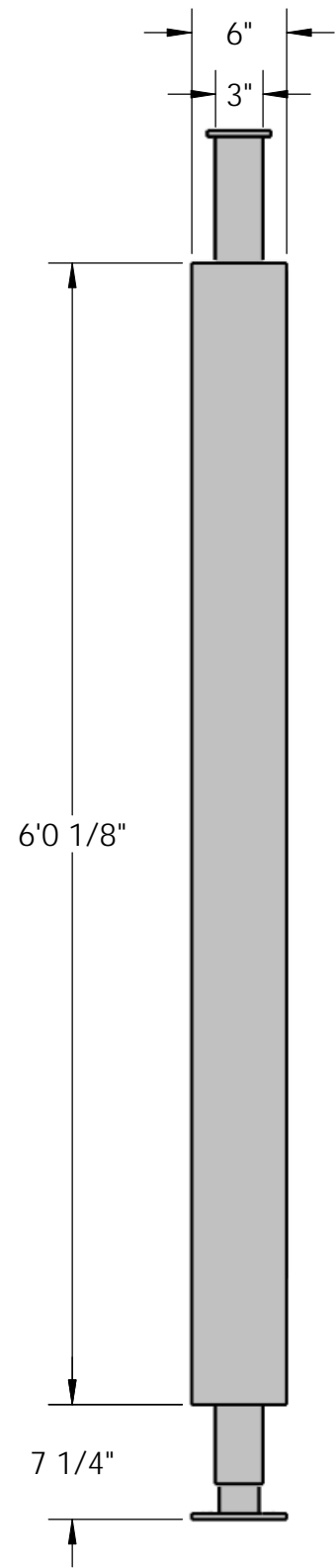

2
11 AD PANEL SIDE VIEW
Scale: 1"=1'

MATERIAL FINISH - INDEX	
F1	Powder Coat BLACK All Alluminum structure to be powder coating
MATERIALS - Substrate	
M1	3"x3"x3/16" Alum sq tube
M2	2.5"x2.5"x1/4" Alum sq tube
M3	2"x5"x1/4" Alum "C" channel
M4	1"x2"x1/8" Alum rect tube
M5	2"x4" Alum rect tube
M6	1/8" x 2" Alum flat bar
M7	3/8" Alum plate
M8	0.090: Alum perf
M9	Thermoclear sheet
M10	Recycled plastic slats
M11	1" x 1" Alum sq tube
M12	5/16" x 1 1/2" Alum flat bar
M13	Alum window "F" retainer
M14	0.083" Lid
M15	5/8" Alum rod
M16	1/8" x 2"x 1 1/2" Alum Angle
M17	0.063" Alum sheet
M18	2" x 2" x 3/16" Alum Sq tube
M19	3" x 3" x 3/8" Alum Angle
M20	1/4" x 1 1/2" Alum flat bar
M21	1/8" x 1 1/2" Alum flat bar
M22	1 1/2" x 3/16" Alum angle
M23	1/4" Tempered glass
M24	3/4" x 1/8" Alum angle
M25	3/16" x 2" Alum flat bar
M26	1" x 3" x 1/8" Alum rect tube

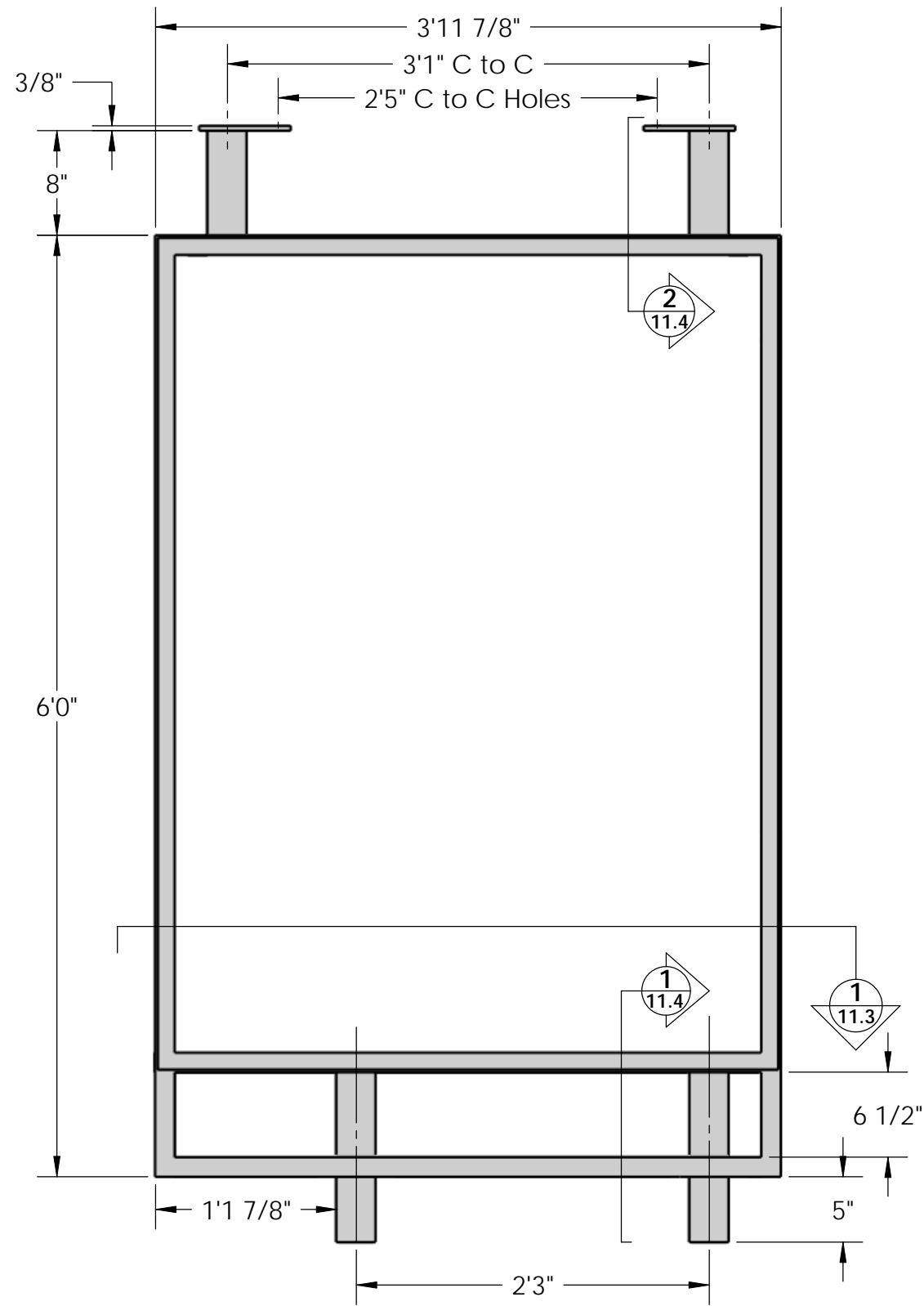

1
11.1

STRUCTURE BACK VIEW (from inside)
Scale: 1"=1'

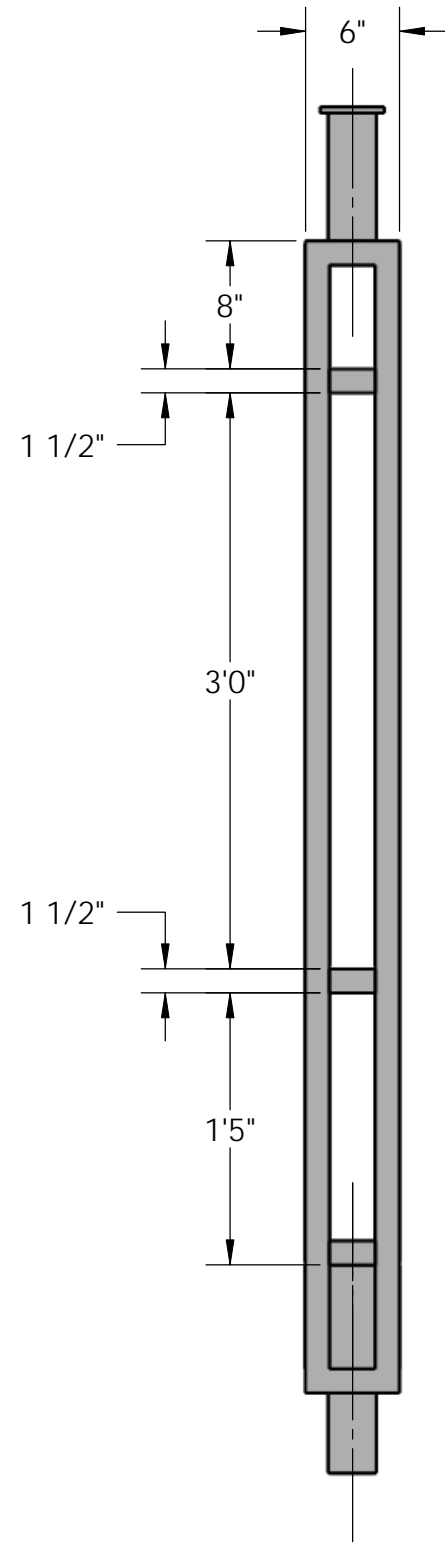

2
11.1

STRUCTURE FRONT VIEW
Scale: 1"=1'

MATERIAL FINISH - INDEX	
F1	Powder Coat BLACK All Alluminum structure to be powder coating
MATERIALS - Substrate	
M1	3"x3"x3/16" Alum sq tube
M2	2.5"x2.5"x1/4" Alum sq tube
M3	2"x5"x1/4" Alum "C" channel
M4	1"x2"x1/8" Alum rect tube
M5	2"x4" Alum rect tube
M6	1/8" x 2" Alum flat bar
M7	3/8" Alum plate
M8	0.090: Alum perf
M9	Thermoclear sheet
M10	Recycled plastic slats
M11	1" x 1" Alum sq tube
M12	5/16" x 1 1/2" Alum flat bar
M13	Alum window "F" retainer
M14	0.083" Lid
M15	5/8" Alum rod
M16	1/8" x 2"x 1 1/2" Alum Angle
M17	0.063" Alum sheet
M18	2" x 2" x 3/16" Alum Sq tube
M19	3" x 3" x 3/8" Alum Angle
M20	1/4" x 1 1/2" Alum flat bar
M21	1/8" x 1 1/2" Alum flat bar
M22	1 1/2" x 3/16" Alum angle
M23	1/4" Tempered glass
M24	3/4" x 1/8" Alum angle
M25	3/16" x 2" Alum flat bar
M26	1" x 3" x 1/8" Alum rect tube

PROJECT NAME: Colorado Shelters		
ADDRESS:		
CITY/STATE:		
Sales Person:	Design Date: 01-13-12	
Drawing No.: N/A	Scale: as noted	Drawn by: I.C.

CLIENT APPROVAL			DATE
REVISION	DATE	DESCRIPTION	

Main Structure welded

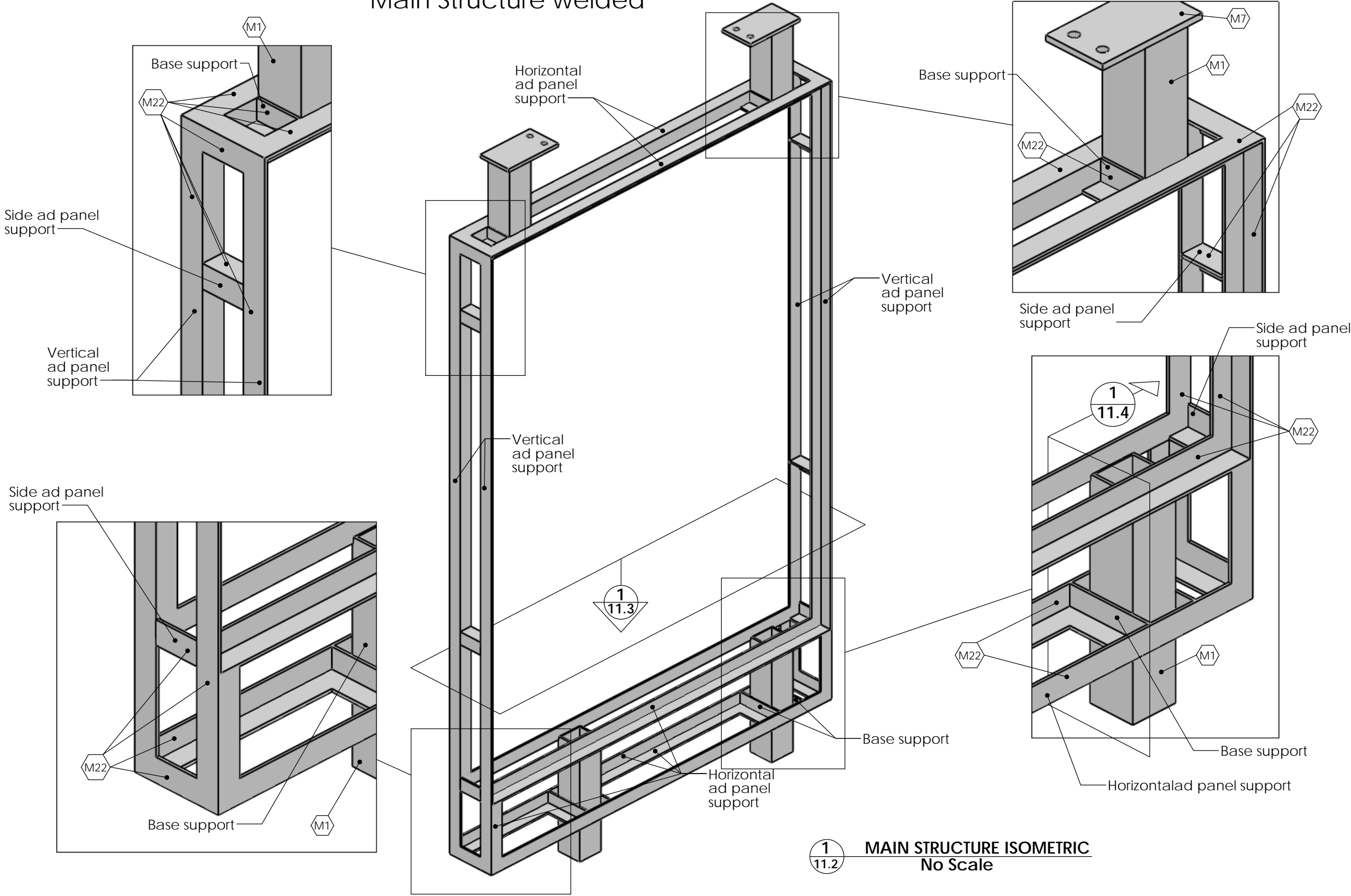

MATERIAL FINISH - INDEX	
(F1)	Powder Coat BLACK
All Alluminum structure to be powder coating	
MATERIALS - Substrate	
(M1)	3"x3"x3/16" Alum sq tube
(M2)	2.5"x2.5"x1/4" Alum sq tube
(M3)	2"x5"x1/4" Alum "C" channel
(M4)	1"x2"x1/8" Alum rect tube
(M5)	2"x4" Alum rect tube
(M6)	1/8" x 2" Alum flat bar
(M7)	3/8" Alum plate
(M8)	0.090: Alum perf
(M9)	Thermoclear sheet
(M10)	Recycled plastic slats
(M11)	1" x 1" Alum sq tube
(M12)	5/16" x 1 1/2" Alum flat bar
(M13)	Alum window "F" retainer
(M14)	0.083" Lid
(M15)	5/8" Alum rod
(M16)	1/8" x 2"x 1 1/2" Alum Angle
(M17)	0.063" Alum sheet
(M18)	2" x 2" x 3/16" Alum Sq tube
(M19)	3" x 3" x 3/8" Alum Angle
(M20)	1/4" x 1 1/2" Alum flat bar
(M21)	1/8" x 1 1/2" Alum flat bar
(M22)	1 1/2" x 3/16" Alum angle
(M23)	1/4" Tempered glass
(M24)	3/4" x 1/8" Alum angle
(M25)	3/16" x 2" Alum flat bar
(M26)	1" x 3" x 1/8" Alum rect tube

PROJECT NAME: Colorado Shelters	
ADDRESS:	
CITY/STATE:	
Sales Person:	Design Date: 01-13-12
Drawing No.: N/A	Scale: as noted
Drawn by: I.C.	

CLIENT APPROVAL			DATE
REVISION	DATE	DESCRIPTION	



THIS IS AN ORIGINAL UNPUBLISHED DRAWING CREATED BY DECAMIL. IT IS SUBMITTED FOR YOUR PERSONAL USE IN CONNECTION WITH A PROJECT BEING PLANNED FOR YOU BY AC SIGNS. IT IS NOT TO BE SHOWN TO ANYONE OUTSIDE YOUR ORGANIZATION, NOR IS IT TO BE USED, REPRODUCED, COPIED, OR EXHIBITED IN ANY FASHION.

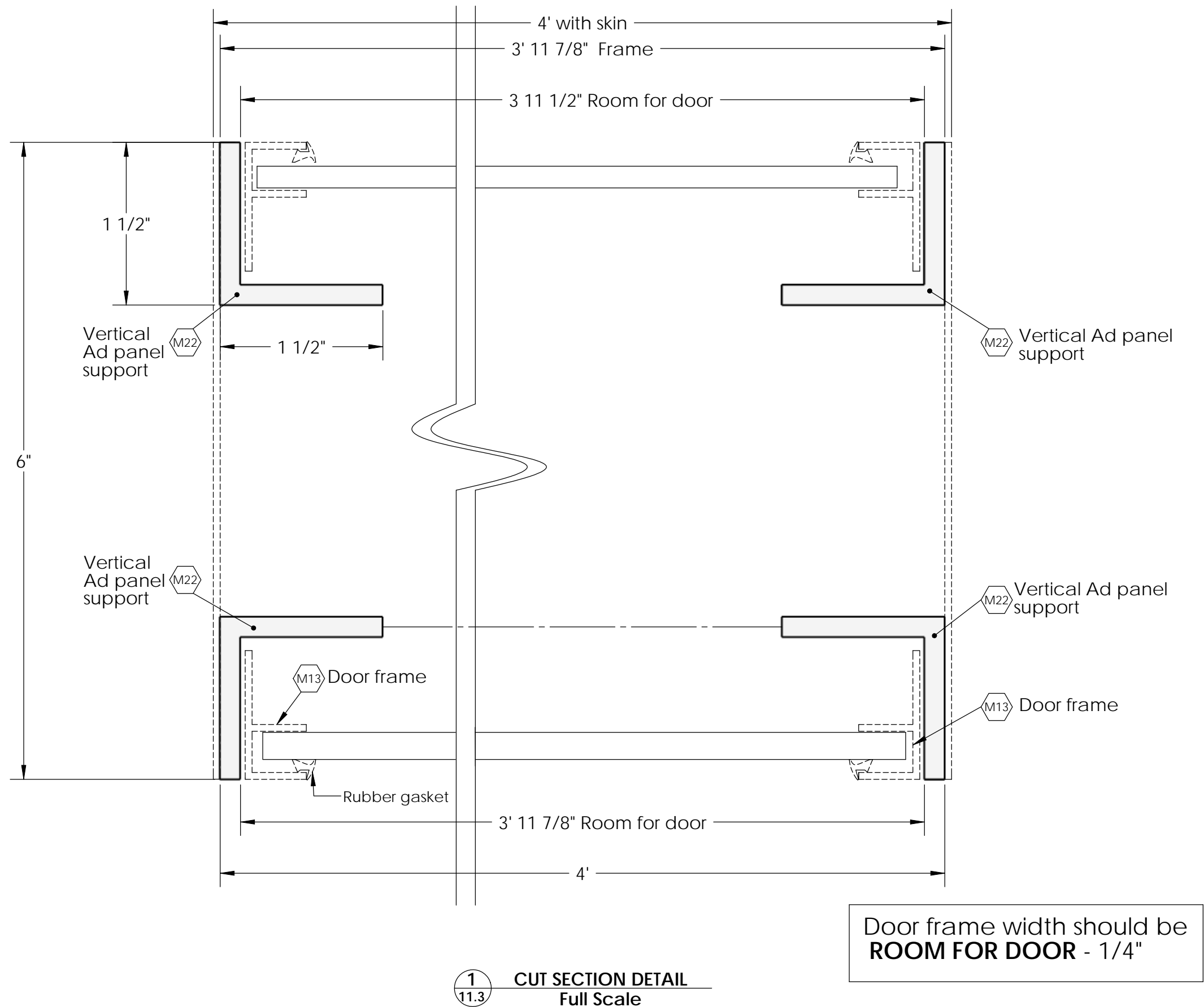

MATERIAL FINISH - INDEX	
F1	Powder Coat BLACK All Alluminum structure to be powder coating
MATERIALS - Substrate	
M1	3"x3"x3/16" Alum sq tube
M2	2.5"x2.5"x1/4" Alum sq tube
M3	2"x5"x1/4" Alum "C" channel
M4	1"x2"x1/8" Alum rect tube
M5	2"x4" Alum rect tube
M6	1/8" x 2" Alum flat bar
M7	3/8" Alum plate
M8	0.090: Alum perf
M9	Thermoclear sheet
M10	Recycled plastic slats
M11	1" x 1" Alum sq tube
M12	5/16" x 1 1/2" Alum flat bar
M13	Alum window "F" retainer
M14	0.083" Lid
M15	5/8" Alum rod
M16	1/8" x 2"x 1 1/2" Alum Angle
M17	0.063" Alum sheet
M18	2" x 2" x 3/16" Alum Sq tube
M19	3" x 3" x 3/8" Alum Angle
M20	1/4" x 1 1/2" Alum flat bar
M21	1/8" x 1 1/2" Alum flat bar
M22	1 1/2" x 3/16" Alum angle
M23	1/4" Tempered glass
M24	3/4" x 1/8" Alum angle
M25	3/16" x 2" Alum flat bar
M26	1" x 3" x 1/8" Alum rect tube

PROJECT NAME: Colorado Shelters	
ADDRESS:	
CITY/STATE:	
Sales Person:	Design Date: 01-13-12
Drawing No.: N/A	Scale: as noted
Drawn by: I.C.	

CLIENT APPROVAL			DATE
REVISION	DATE	DESCRIPTION	

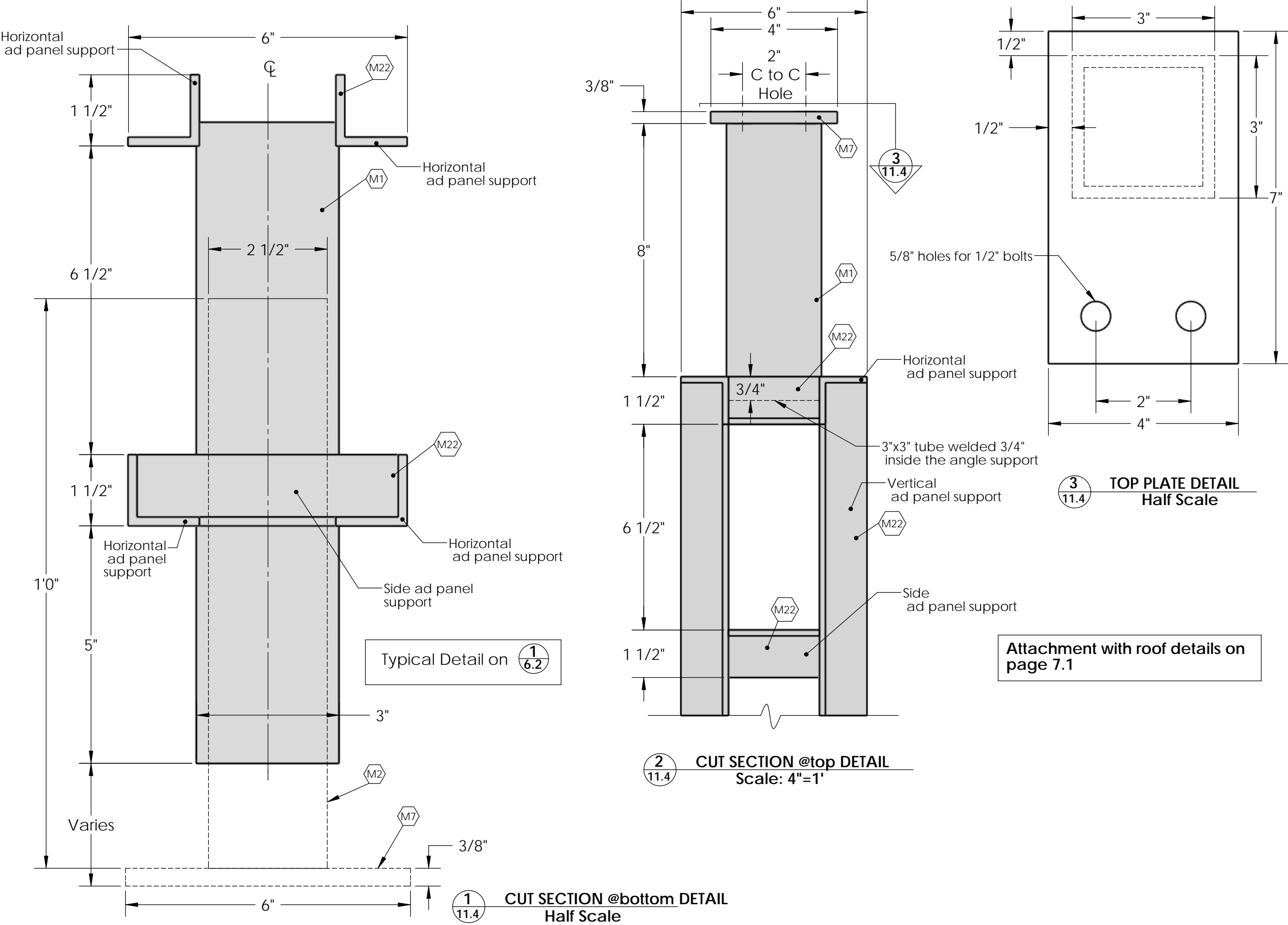

MATERIAL FINISH - INDEX	
F1	Powder Coat BLACK All Aluminum structure to be powder coating
MATERIALS - Substrate	
M1	3"x3"x3/16" Alum sq tube
M2	2.5"x2.5"x1/4" Alum sq tube
M3	2"x5"x1/4" Alum "C" channel
M4	1"x2"x1/8" Alum rect tube
M5	2"x4" Alum rect tube
M6	1/8" x 2" Alum flat bar
M7	3/8" Alum plate
M8	0.090: Alum perf
M9	Thermoclear sheet
M10	Recycled plastic slats
M11	1" x 1" Alum sq tube
M12	5/16" x 1 1/2" Alum flat bar
M13	Alum window "F" retainer
M14	0.083" Lid
M15	5/8" Alum rod
M16	1/8" x 2"x 1 1/2" Alum Angle
M17	0.063" Alum sheet
M18	2" x 2" x 3/16" Alum Sq tube
M19	3" x 3" x 3/8" Alum Angle
M20	1/4" x 1 1/2" Alum flat bar
M21	1/8" x 1 1/2" Alum flat bar
M22	1 1/2" x 3/16" Alum angle
M23	1/4" Tempered glass
M24	3/4" x 1/8" Alum angle
M25	3/16" x 2" Alum flat bar
M26	1" x 3" x 1/8" Alum rect tube

PROJECT NAME: Colorado Shelters		CLIENT APPROVAL		DATE
ADDRESS:		REVISION	DATE	DESCRIPTION
CITY/STATE:				
Sales Person:		Design Date: 01-13-12		
Drawing No.: N/A	Scale: as noted	Drawn by: I.C.		

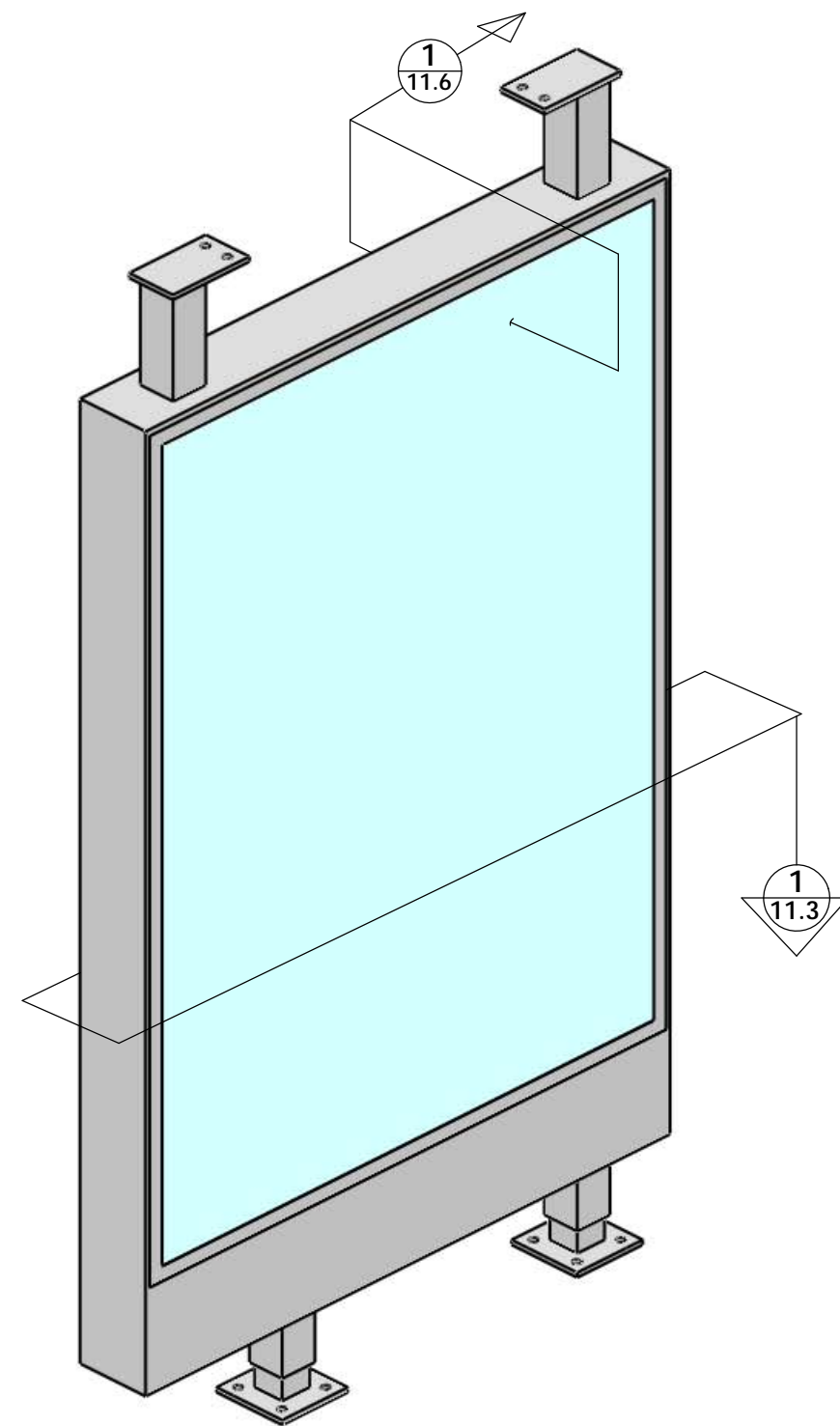
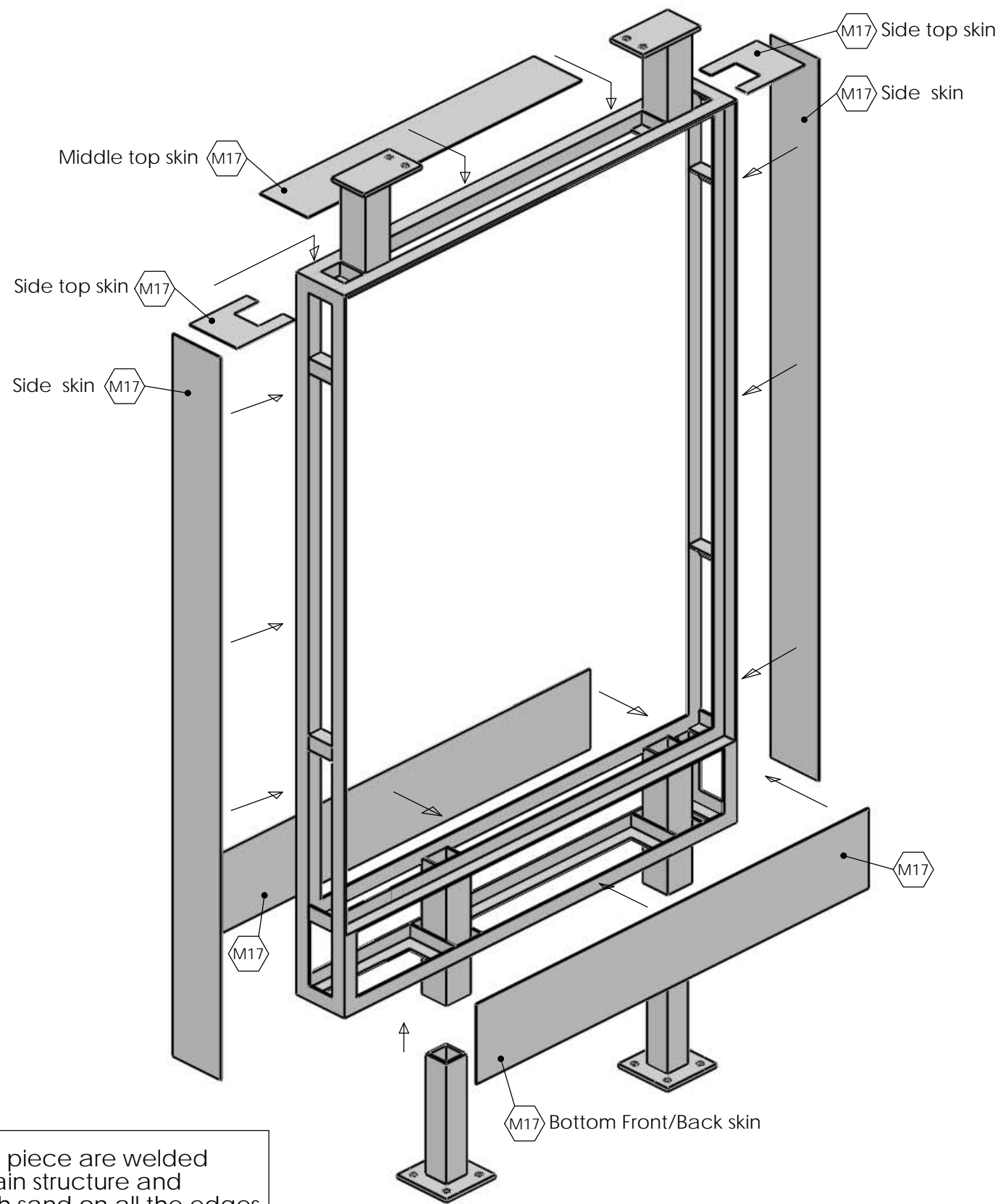

1/11.4 CUT SECTION @bottom DETAIL
Half Scale

MATERIAL FINISH - INDEX	
F1	Powder Coat BLACK All Alluminum structure to be powder coating
MATERIALS - Substrate	
M1	3"x3"x3/16" Alum sq tube
M2	2.5"x2.5"x1/4" Alum sq tube
M3	2"x5"x1/4" Alum "C" channel
M4	1"x2"x1/8" Alum rect tube
M5	2"x4" Alum rect tube
M6	1/8" x 2" Alum flat bar
M7	3/8" Alum plate
M8	0.090: Alum perf
M9	Thermoclear sheet
M10	Recycled plastic slats
M11	1" x 1" Alum sq tube
M12	5/16" x 1 1/2" Alum flat bar
M13	Alum window "F" retainer
M14	0.083" Lid
M15	5/8" Alum rod
M16	1/8" x 2"x 1 1/2" Alum Angle
M17	0.063" Alum sheet
M18	2" x 2" x 3/16" Alum Sq tube
M19	3" x 3" x 3/8" Alum Angle
M20	1/4" x 1 1/2" Alum flat bar
M21	1/8" x 1 1/2" Alum flat bar
M22	1 1/2" x 3/16" Alum angle
M23	1/4" Tempered glass
M24	3/4" x 1/8" Alum angle
M25	3/16" x 2" Alum flat bar
M26	1" x 3" x 1/8" Alum rect tube

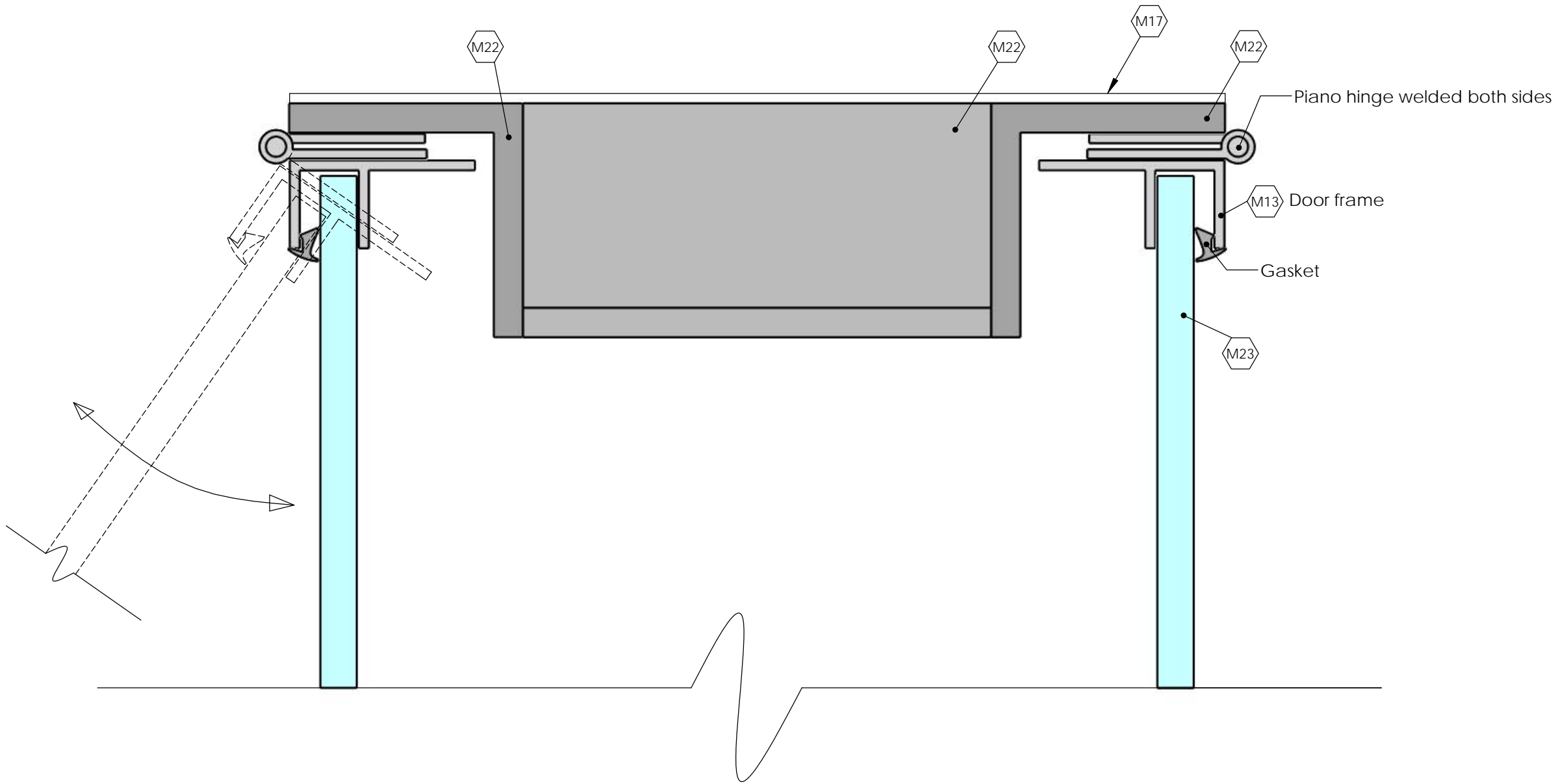

1
11.6 AD PANEL TOP VIEW
No Scale

MATERIAL FINISH - INDEX	
F1	Powder Coat BLACK All Alluminum structure to be powder coating
MATERIALS - Substrate	
M1	3"x3"x3/16" Alum sq tube
M2	2.5"x2.5"x1/4" Alum sq tube
M3	2"x5"x1/4" Alum "C" channel
M4	1"x2"x1/8" Alum rect tube
M5	2"x4" Alum rect tube
M6	1/8" x 2" Alum flat bar
M7	3/8" Alum plate
M8	0.090: Alum perf
M9	Thermoclear sheet
M10	Recycled plastic slats
M11	1" x 1" Alum sq tube
M12	5/16" x 1 1/2" Alum flat bar
M13	Alum window "F" retainer
M14	0.083" Lid
M15	5/8" Alum rod
M16	1/8" x 2"x 1 1/2" Alum Angle
M17	0.063" Alum sheet
M18	2" x 2" x 3/16" Alum Sq tube
M19	3" x 3" x 3/8" Alum Angle
M20	1/4" x 1 1/2" Alum flat bar
M21	1/8" x 1 1/2" Alum flat bar
M22	1 1/2" x 3/16" Alum angle
M23	1/4" Tempered glass
M24	3/4" x 1/8" Alum angle
M25	3/16" x 2" Alum flat bar
M26	1" x 3" x 1/8" Alum rect tube

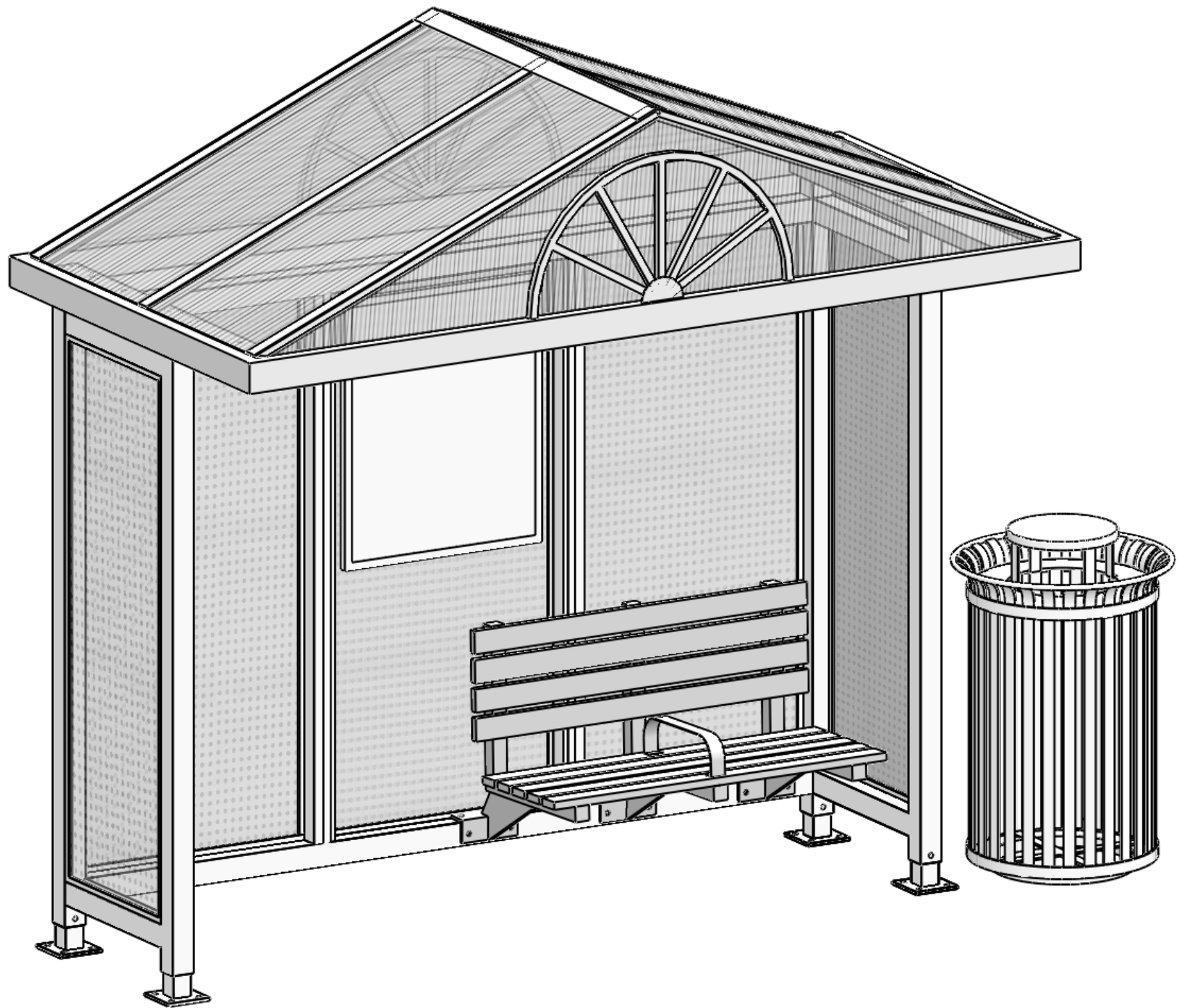

1
12

SHETER without AD PANEL
No Scale

MATERIAL FINISH - INDEX

F1

Powder Coat
BLACK

All Alluminum structure to
be powder coating

MATERIALS - Substrate

M1

3"x3"x3/16" Alum sq tube

M2

2.5"x2.5"x1/4" Alum sq tube

M3

2"x5"x1/4" Alum "C" channel

M4

1"x2"x1/8" Alum rect tube

M5

2"x4" Alum rect tube

M6

1/8" x 2" Alum flat bar

M7

3/8" Alum plate

M8

0.090: Alum perf

M9

Thermoclear sheet

M10

Recycled plastic slats

M11

1" x 1" Alum sq tube

M12

5/16" x 1 1/2" Alum flat bar

M13

Alum window "F" retainer

M14

0.083" Lid

M15

5/8" Alum rod

M16

1/8" x 2"x 1 1/2" Alum Angle

M17

0.063" Alum sheet

M18

2" x 2" x 3/16" Alum Sq tube

M19

3" x 3" x 3/8" Alum Angle

M20

1/4" x 1 1/2" Alum flat bar

M21

1/8" x 1 1/2" Alum flat bar

M22

1 1/2" x 3/16" Alum angle

M23

1/4" Tempered glass

M24

3/4" x 1/8" Alum angle

M25

3/16" x 2" Alum flat bar

M26

1" x 3" x 1/8" Alum rect tube

PROJECT NAME: Colorado Shelters

ADDRESS:

CITY/STATE:

Sales Person:

Drawing No.: N/A

Design Date: 01-13-12

Scale: as noted

Drawn by: I.C.

CLIENT APPROVAL

REVISION

DATE

DESCRIPTION

DATE



Decamil
Signage | Transit Amenities | Quality

THIS IS AN ORIGINAL UNPUBLISHED DRAWING CREATED BY DECAMIL. IT IS SUBMITTED FOR YOUR PERSONAL USE IN CONNECTION WITH A PROJECT BEING PLANNED FOR YOU BY AC SIGNS. IT IS NOT TO BE SHOWN TO ANYONE OUTSIDE YOUR ORGANIZATION, NOR IS IT TO BE USED, REPRODUCED, COPIED, OR EXHIBITED IN ANY FASHION.